

**2008.02.14**

	EE	DATE	POWER	DATE	<div>INVENTEC</div> <div>TITLE TETON</div>			
DRAWER								
DESIGN								
CHECK								
RESPONSIBLE								
SIZE = 3 FILE NAME : XXXX-XXXX-XX PN : XXXXXXXXXXXX					SIZE A3	CODE CS	DOC NUMBER Model No	REV AXI
VER :							1 OF 54	
SHEET								

## TABLE OF CONTENTS

PAGE
MAINBOARD
1.COVER PAGE
2.INDEX
3.BLOCK DIAGRAM
4.POWER SEQUENCE BLOCK
5-12.SYSTEM POWER
13.CLOCK GENERATOR
14-17.CPU Merom
18.FAN & THERMAL CONTROLLER
19-25.N/B Crestline
26.DDR2 DIMM0
27.DDR2 DIMM1
28.DDR DAMPING
29.MXM CONN
30.CRT CONN
31.HDMI & DP CONN
32.LCD CONN
33-37.S/B ICH8M
38.LAN CONTROLLER
39.RJ45 CONN
40.MINI CARD

PAGE
41.SATA HDD&ODD
42.USB CONN
43.BLUE TOOTH & MDC CONN
44.KBC
45.AUDIO CODEC
46.AUDIO JACK
47.AUDIO AMP
48.AUDIO AMP & SPK CONN
49.SCREW
50.MB TO OTHER B CONN
51.USB BOARD
52.POWER BUTTON BOARD
53.TP BUTTON BOARD
54.HINGE LED BOARD 1 & 2

PAGE
I/O BOARD
1.EXPRESS CARD CONN
2.CARD READER CONTROLLER
HOTKEY BOARD
1.HOTKEY BOARD

**INVENTEC**

TITLE  
**TETON**

SIZE <b>A3</b>	CODE <b>CS</b>	DOC. NUMBER <i>Model No</i>	REV <b>AXI</b>
-------------------	-------------------	--------------------------------	-------------------

CHANGE by **RDEE3** 10-Dec-2007

SHEET **2** OF **54**

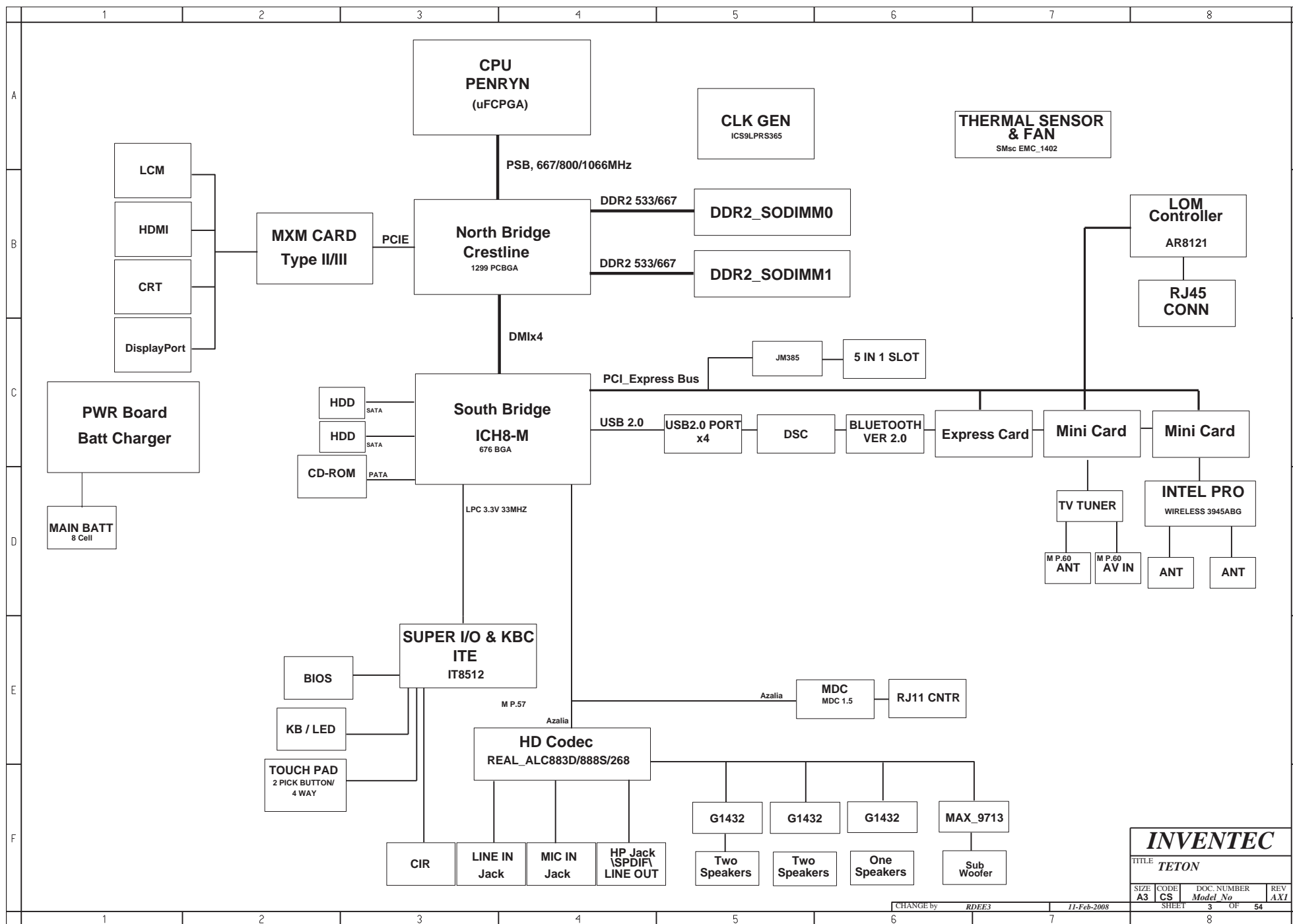



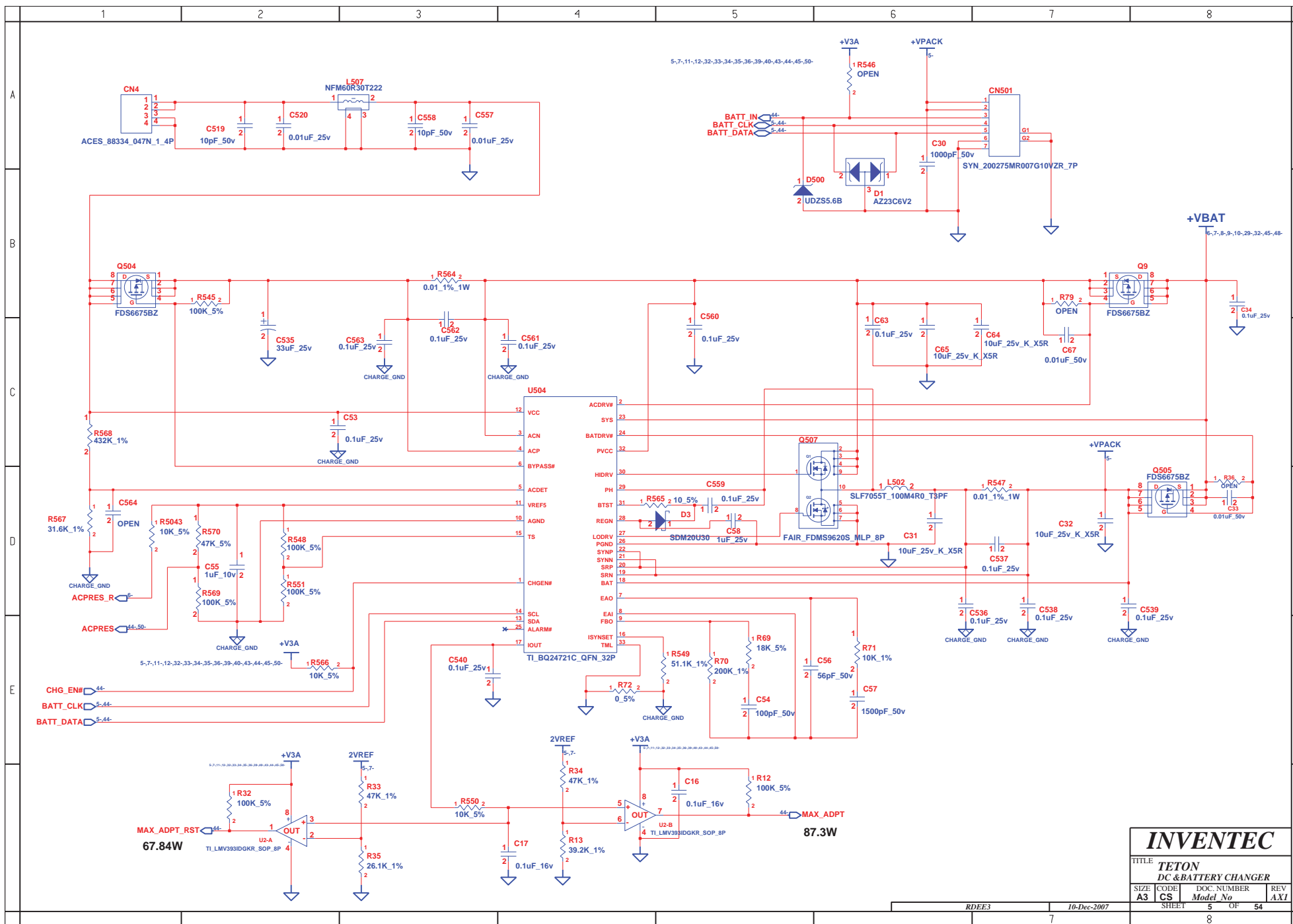

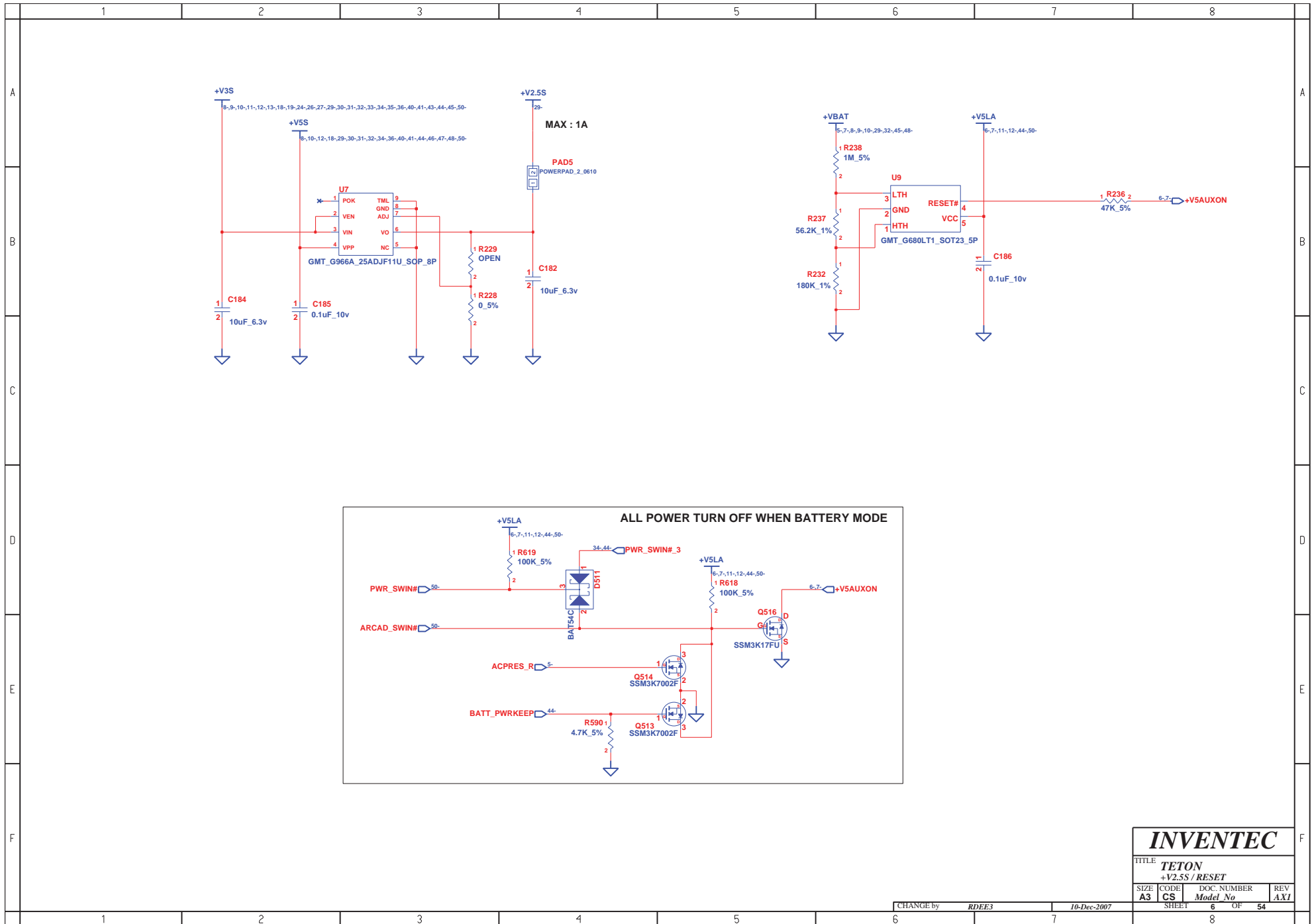

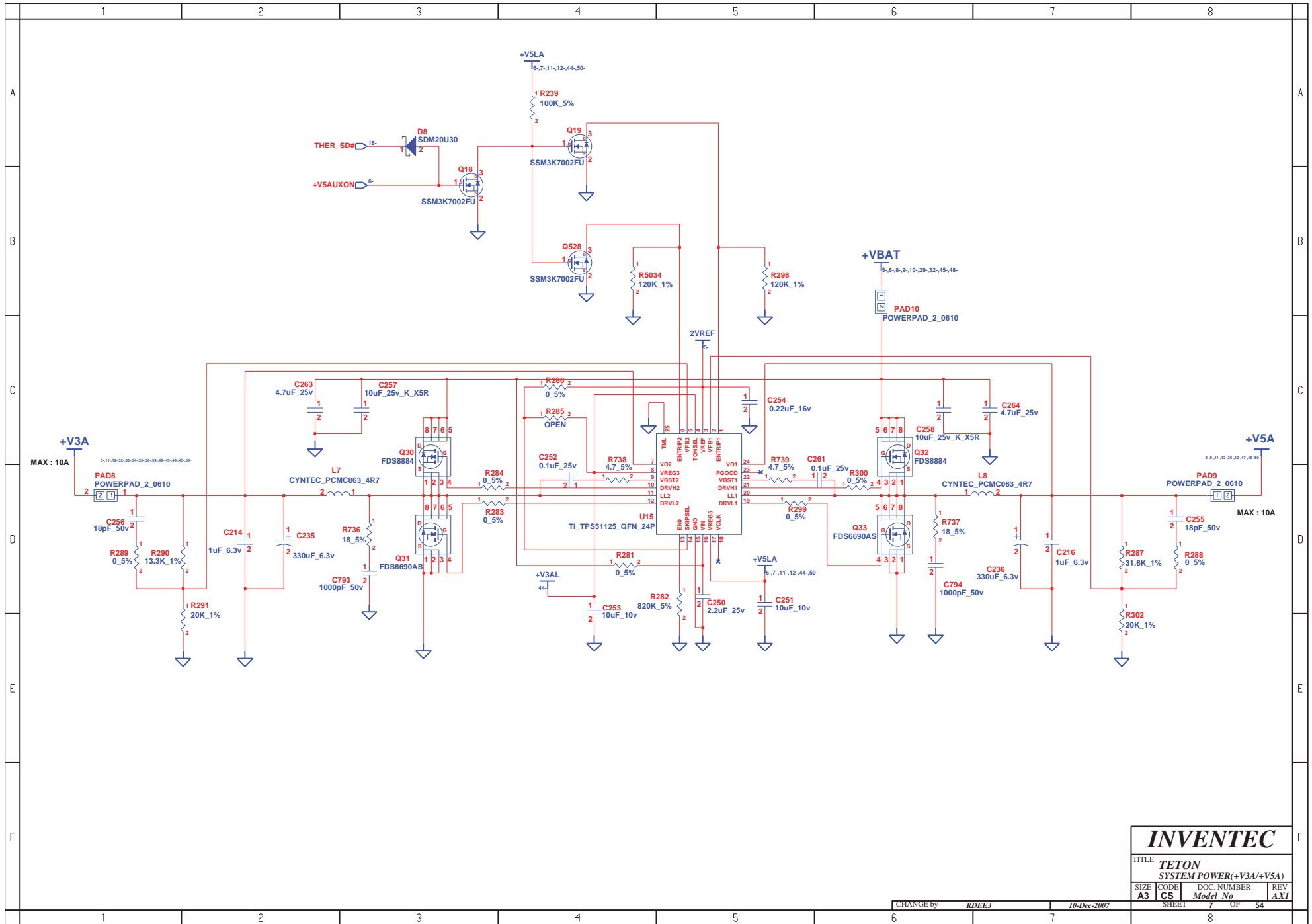

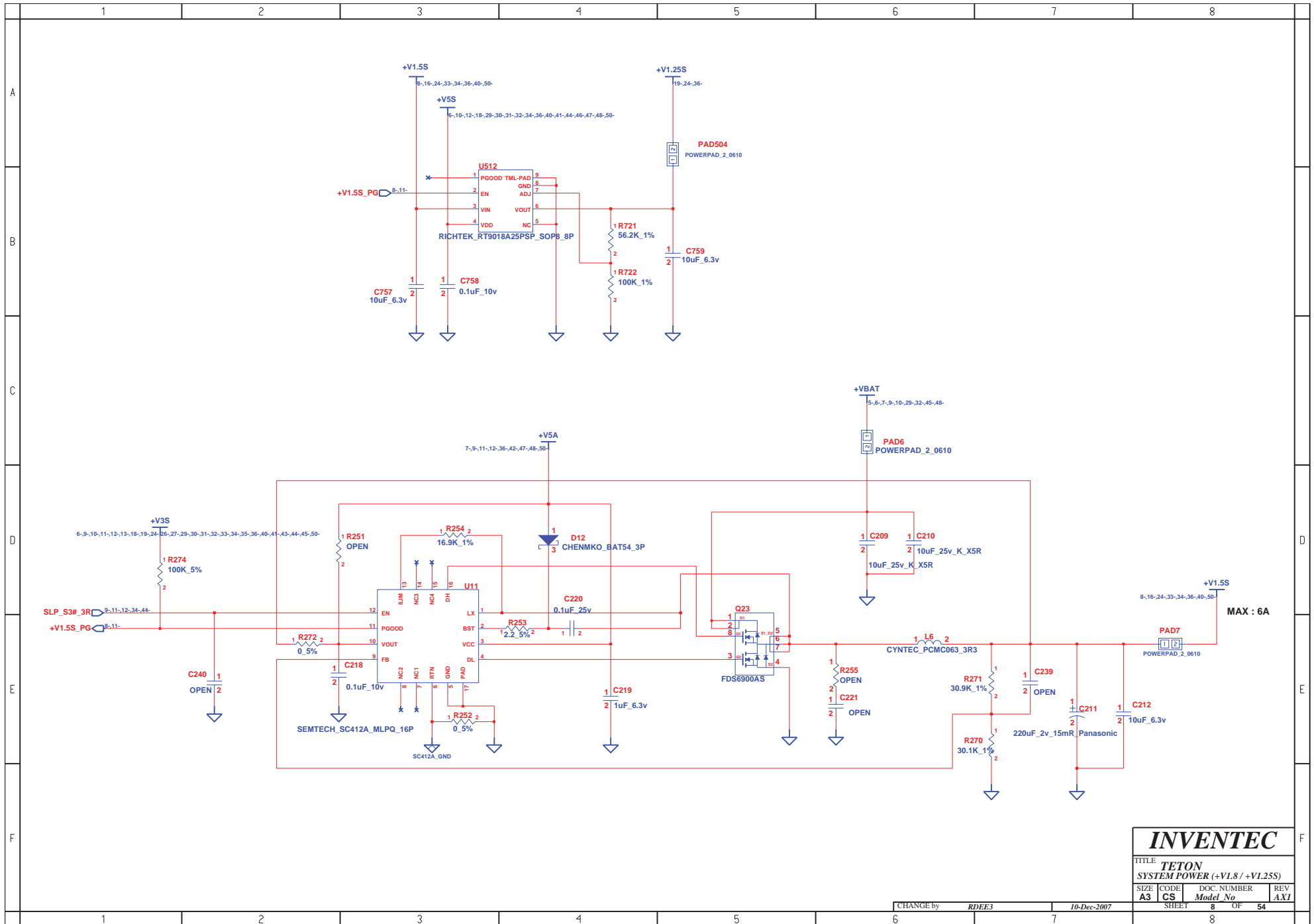

**INVENTEC**

TITLE			
TETON			
SYSTEM POWER (+V1.8 / +V1.25S)			
SIZE	CODE	DOC. NUMBER	REV
A3	CS	Model No	AXI

CHANGE by RDEE3 10-Dec-2007

SHEET 8 OF 54



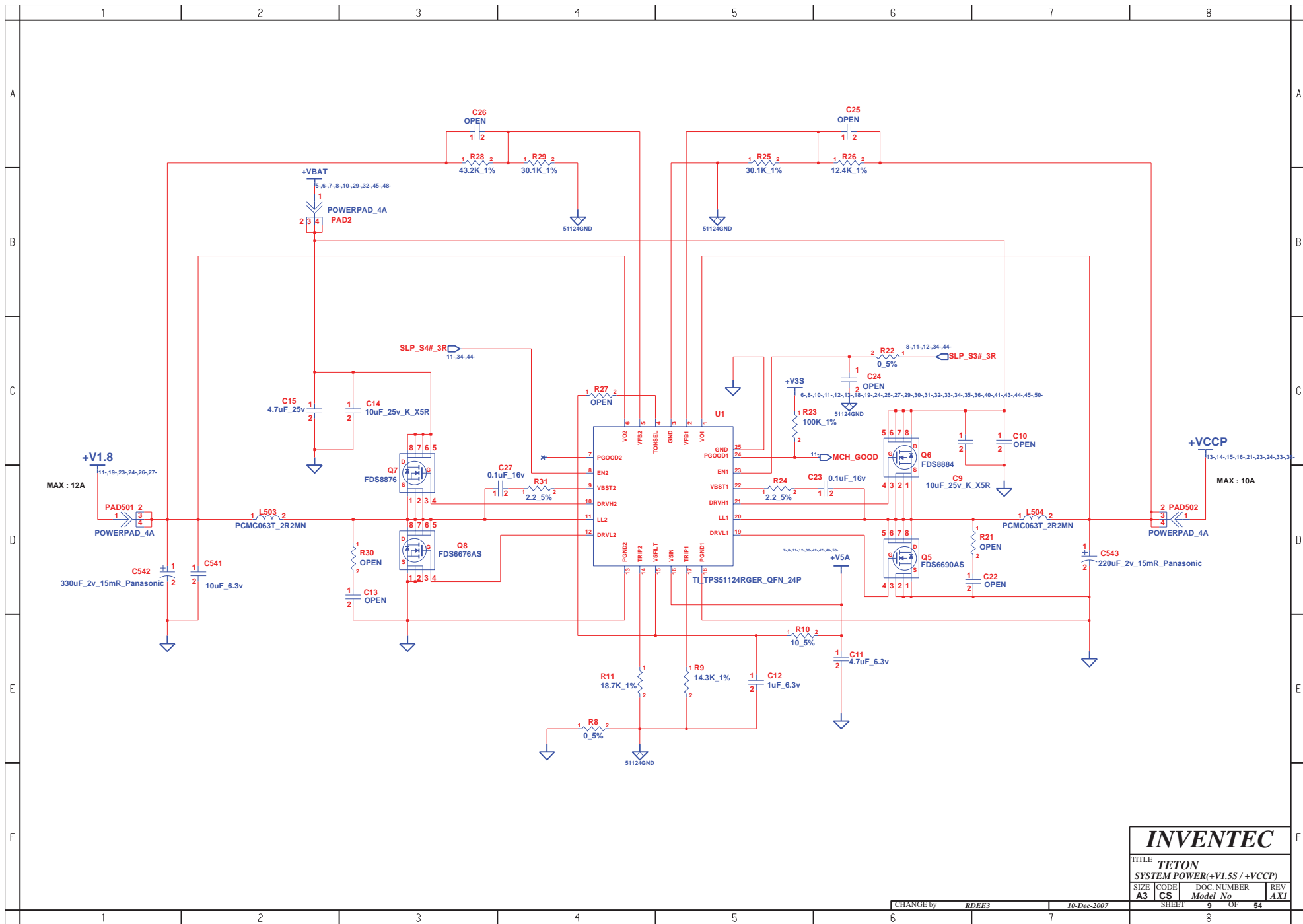

# INVENTEC

TITLE			
TETON			
SYSTEM POWER(+V1.5S / +VCCP)			
SIZE	CODE	DOC. NUMBER	REV
A3	CS	Model No	AXI

CHANGE by RDEE3 10-Dec-2007

SHEET 9 OF 54



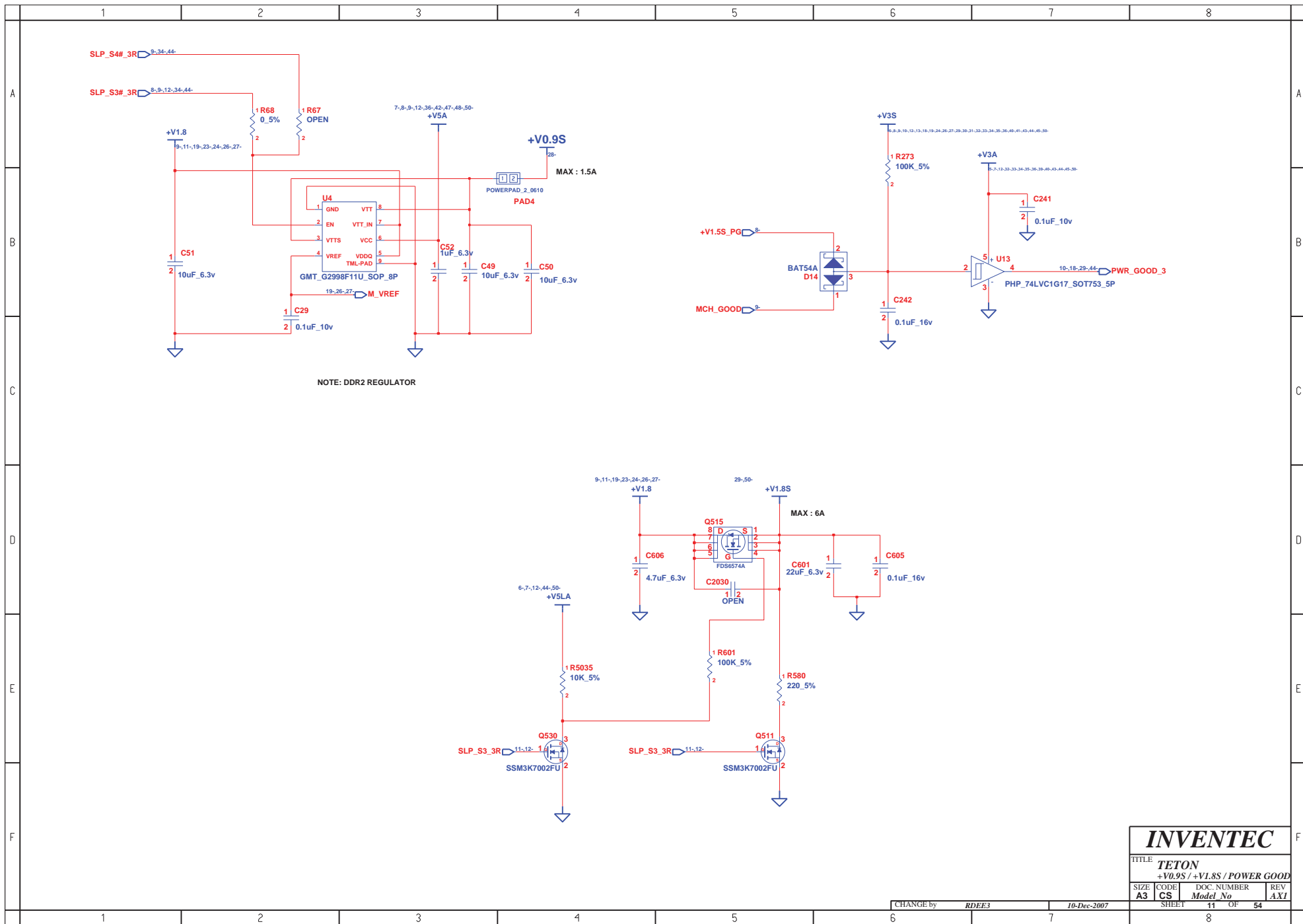

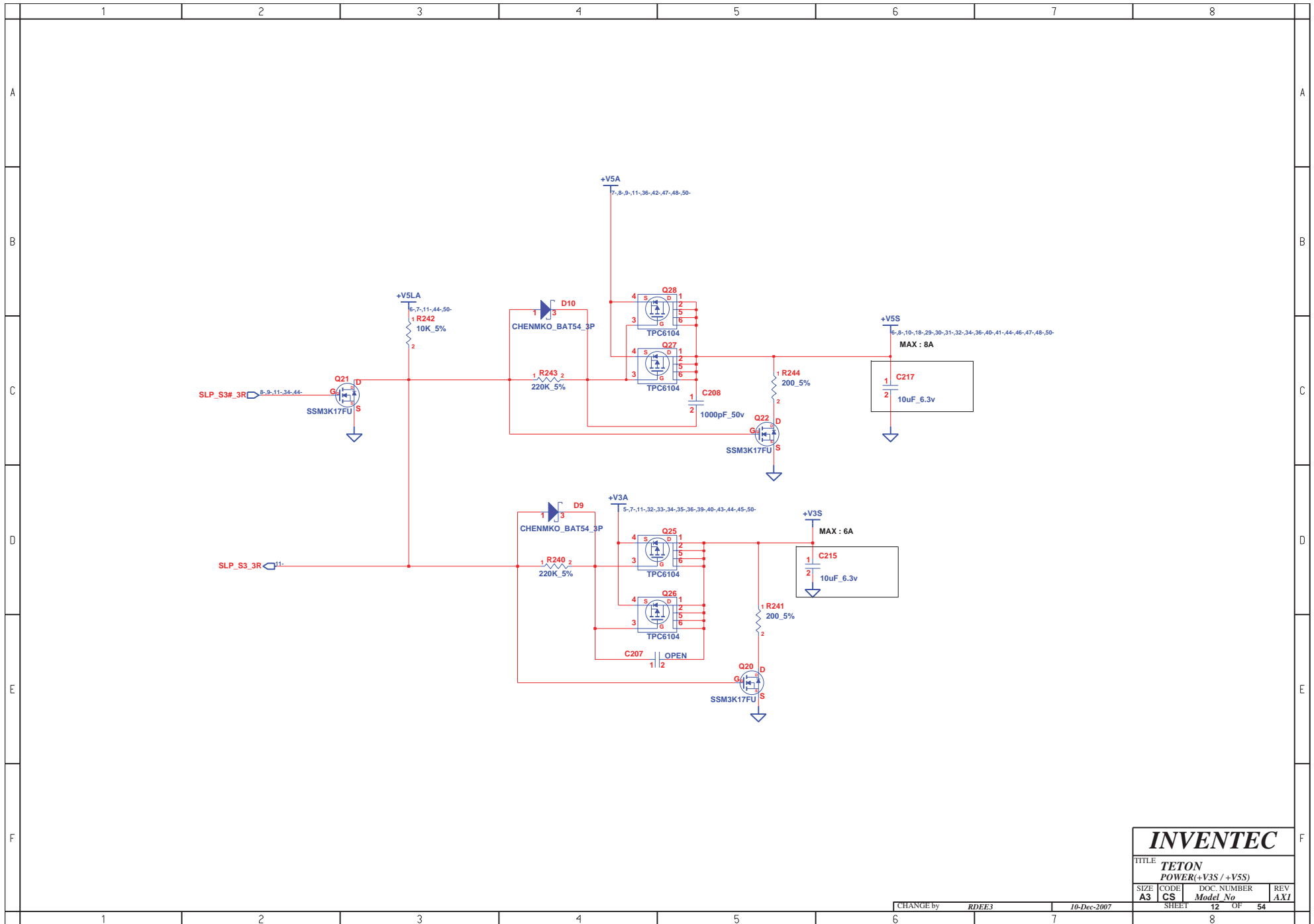

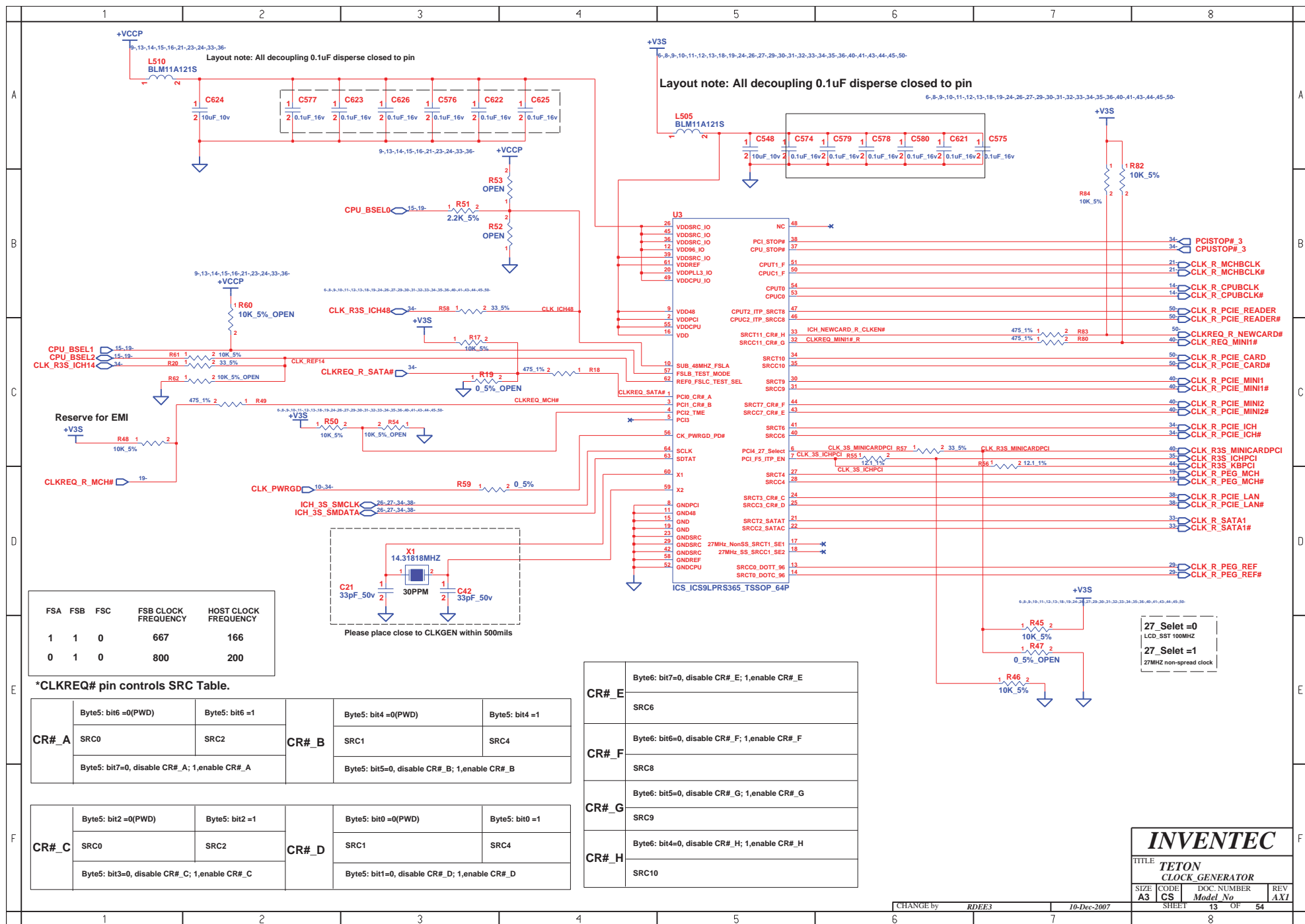



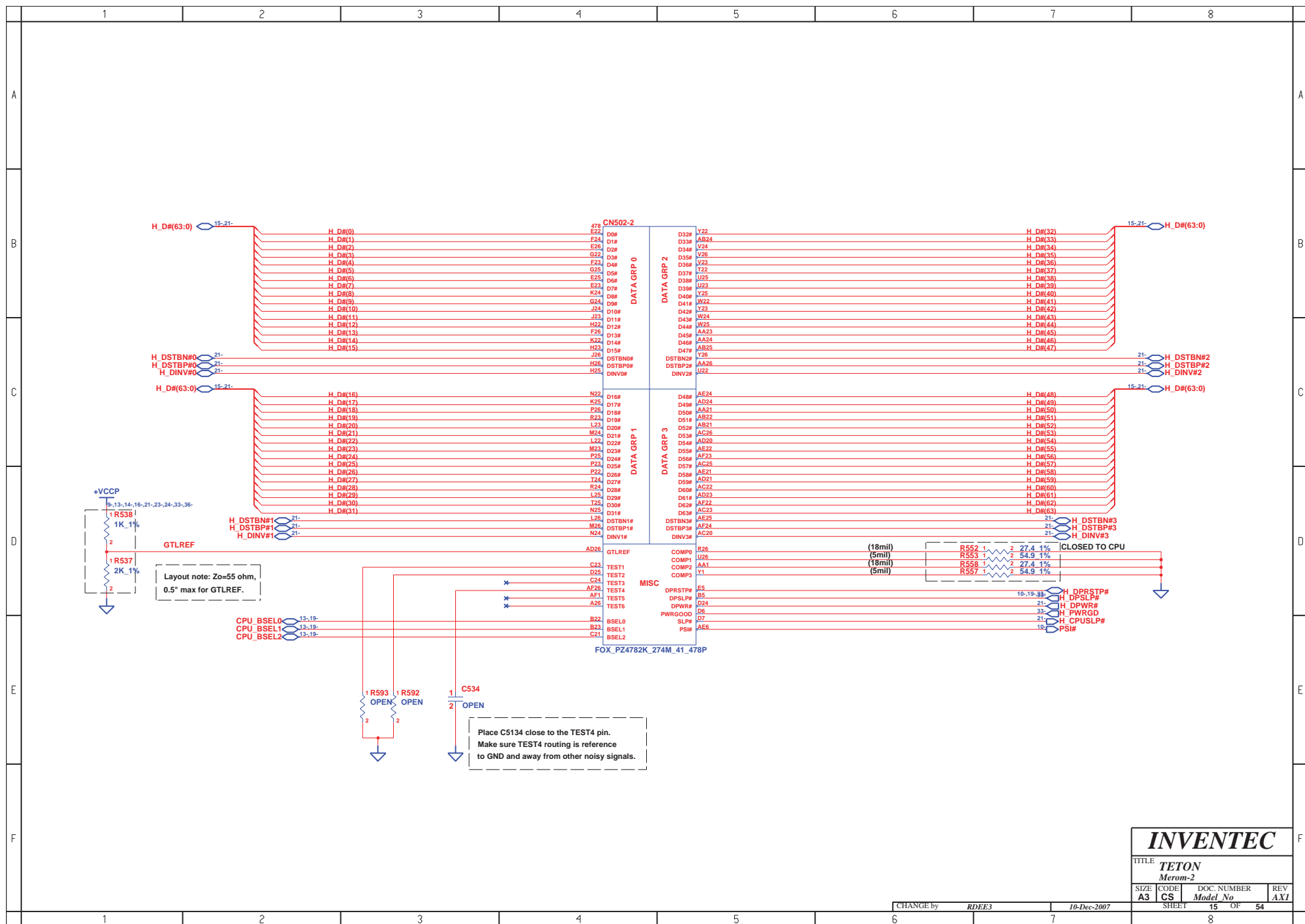





	1	2	3	4	5	6	7	8	
A									A
B									B
C									C
D									D
E									E
F									F
	1	2	3	4	5	6	7	8	

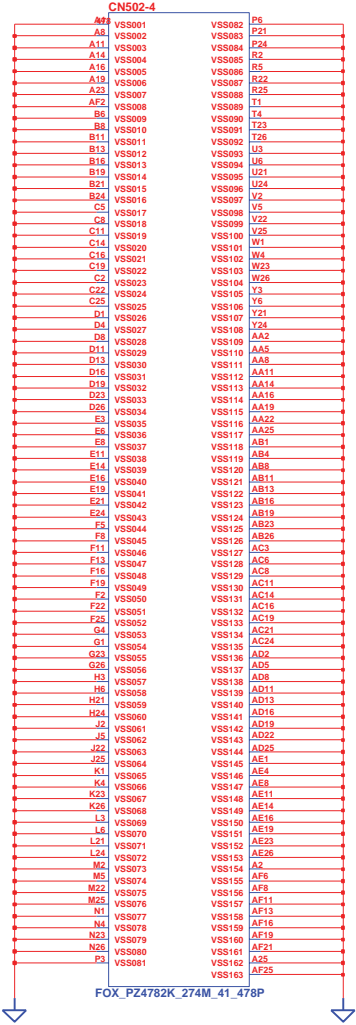

**INVENTEC**

TITLE			
TETON			
Merom-4			
SIZE	CODE	DOC. NUMBER	REV
A3	CS	Model No	AXI
SHEET		17	OF 54

CHANGE by RDEE3 10-Dec-2007



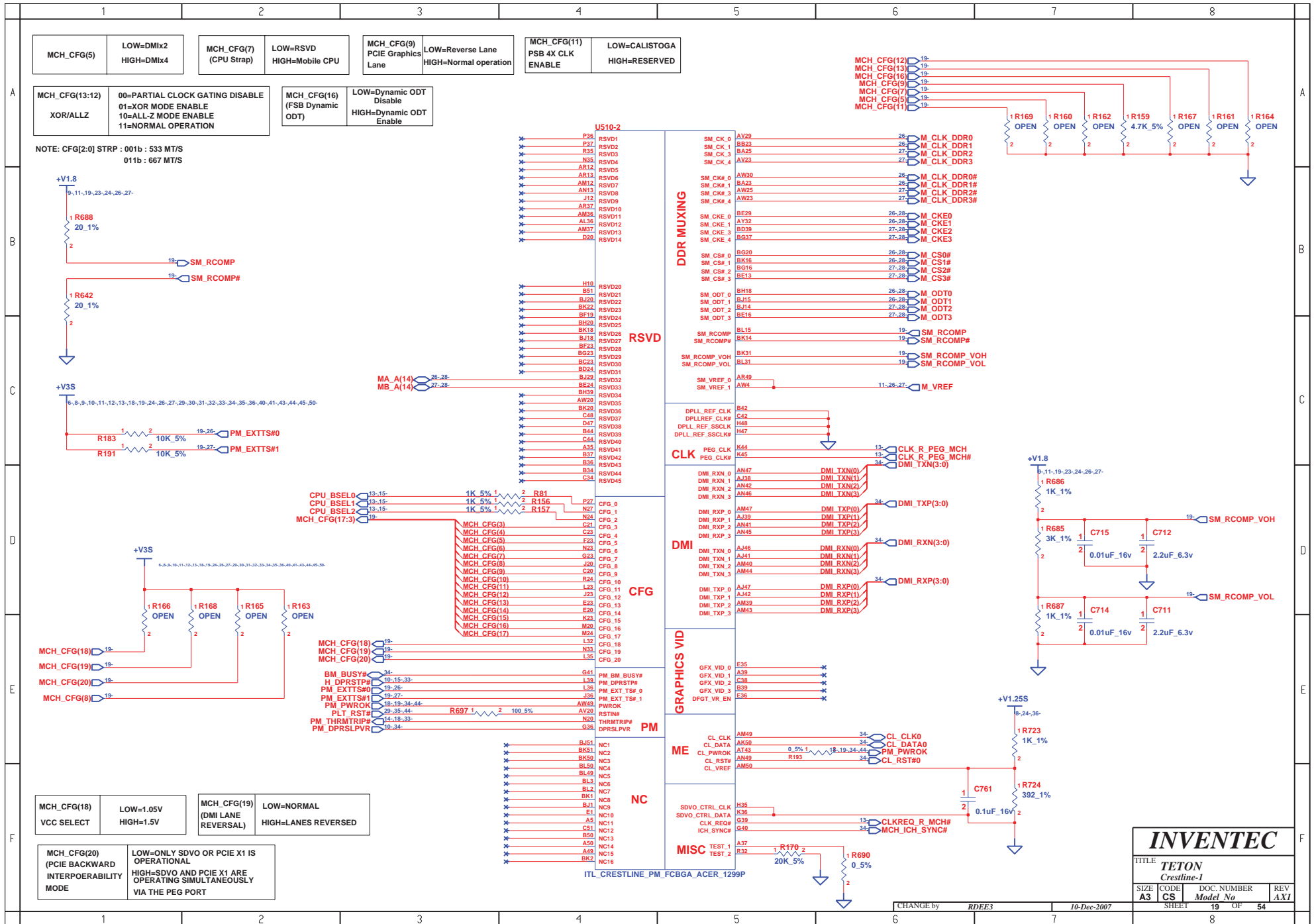

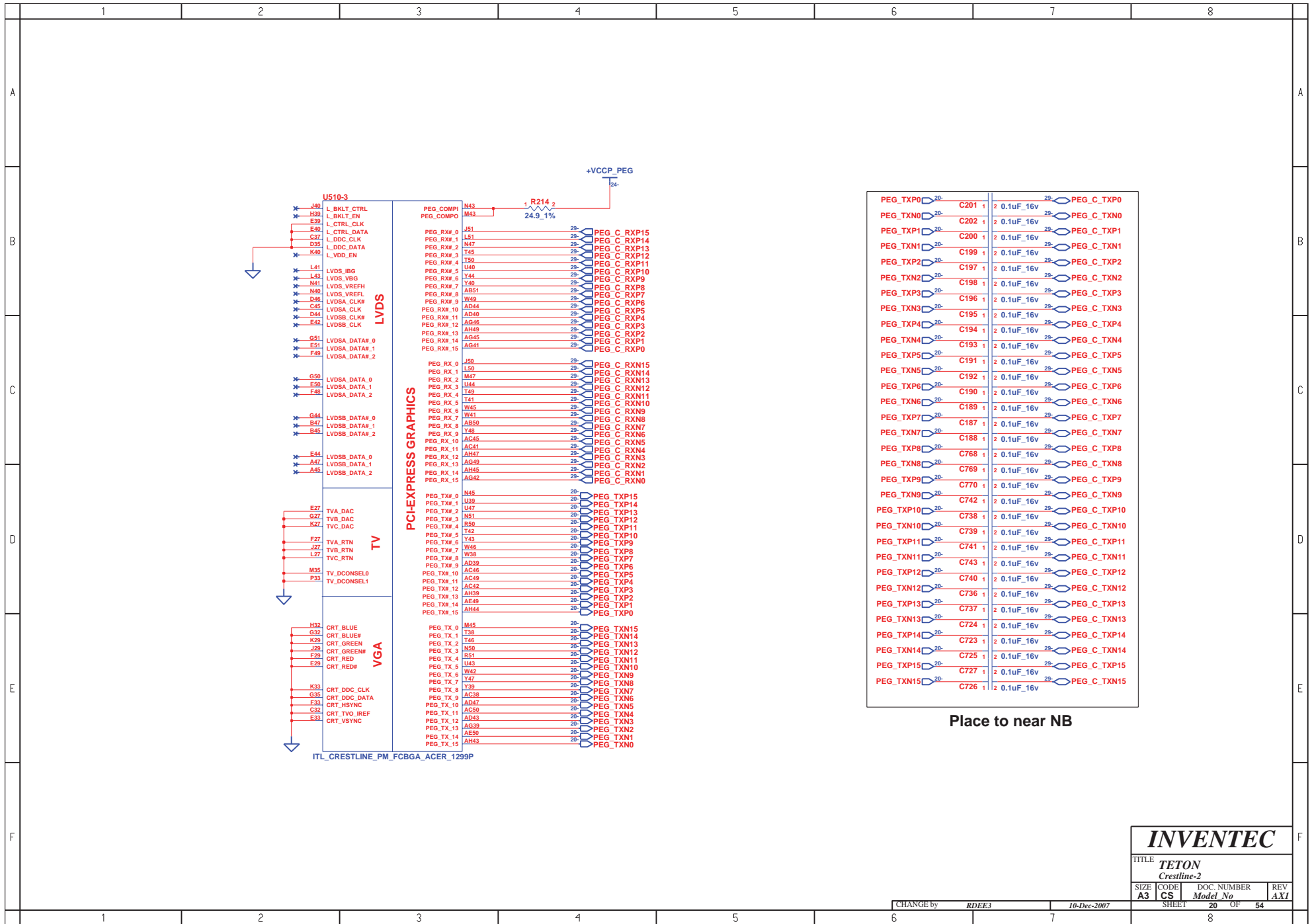

**INVENTEC**

TITLE  
**TETON**  
Crestline-2

SIZE	CODE	DOC. NUMBER	REV
A3	CS	Model No	AXI

CHANGE by RDEE3 10-Dec-2007

SHEET 20 OF 54

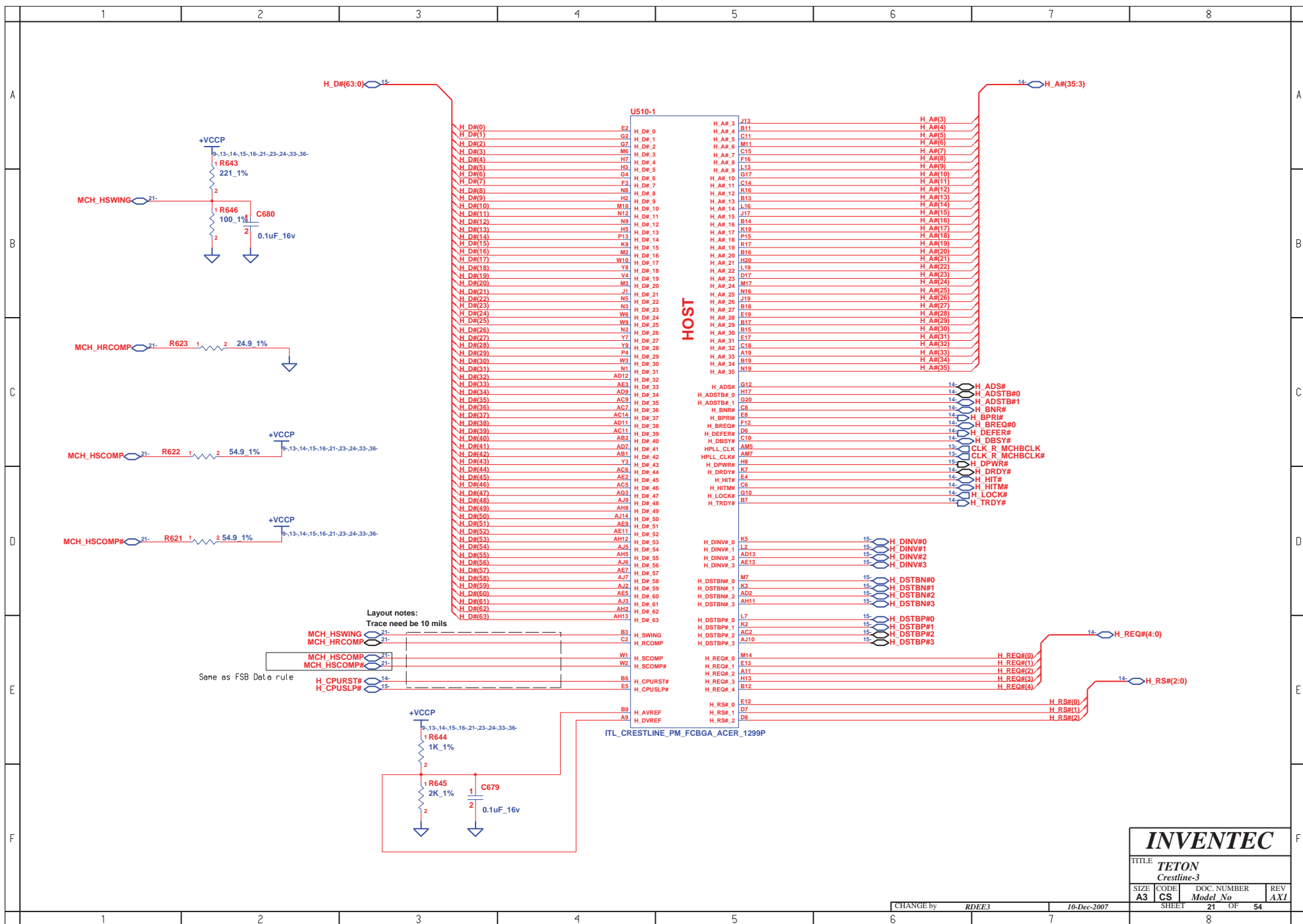

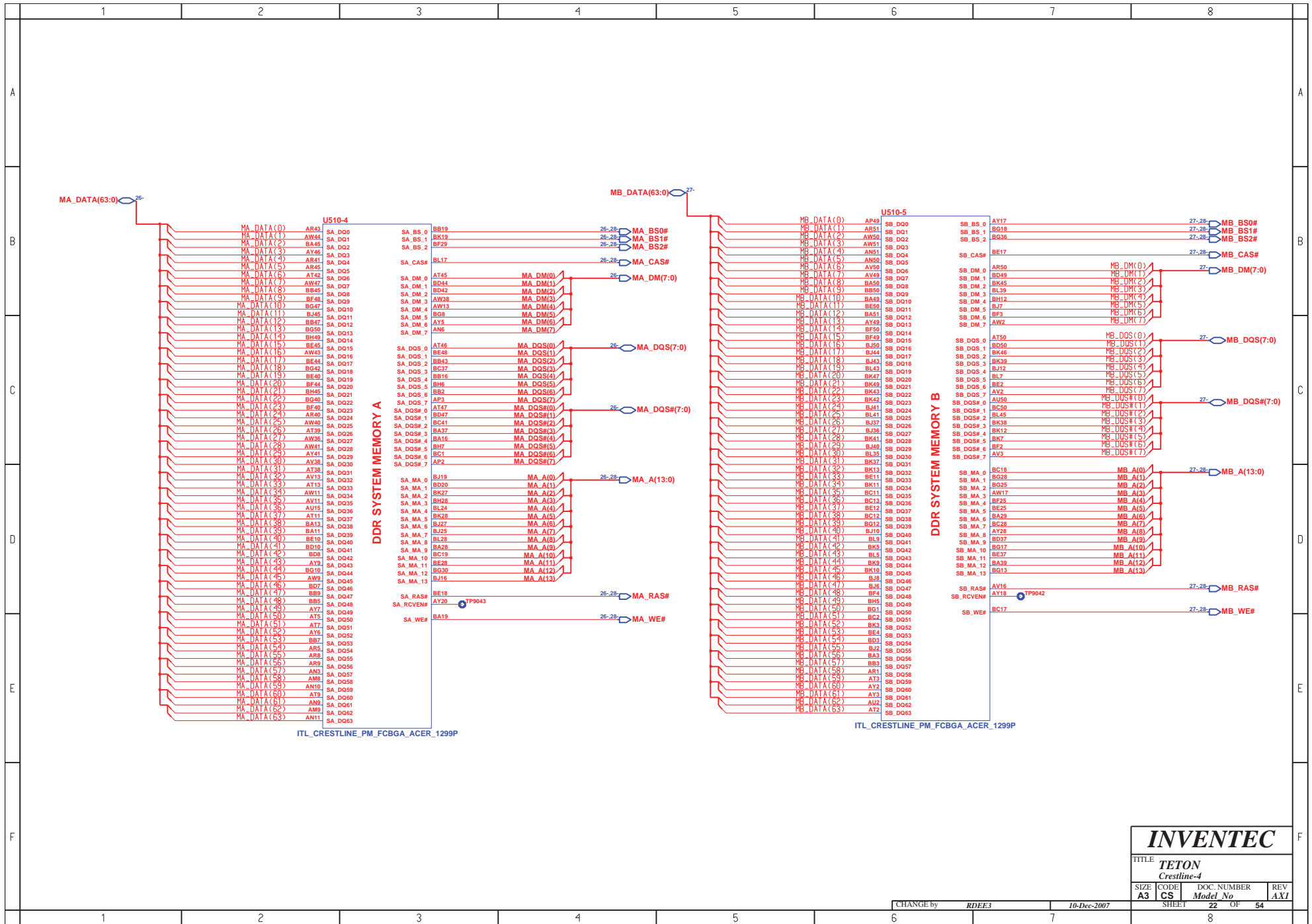

**INVENTEC**

TITLE  
**TETON**  
**Crestline-4**

SIZE	CODE	DOC. NUMBER	REV
A3	CS	Model No	AXI

CHANGE by **RDEE3** 10-Dec-2007 SHEET 22 OF 54

8

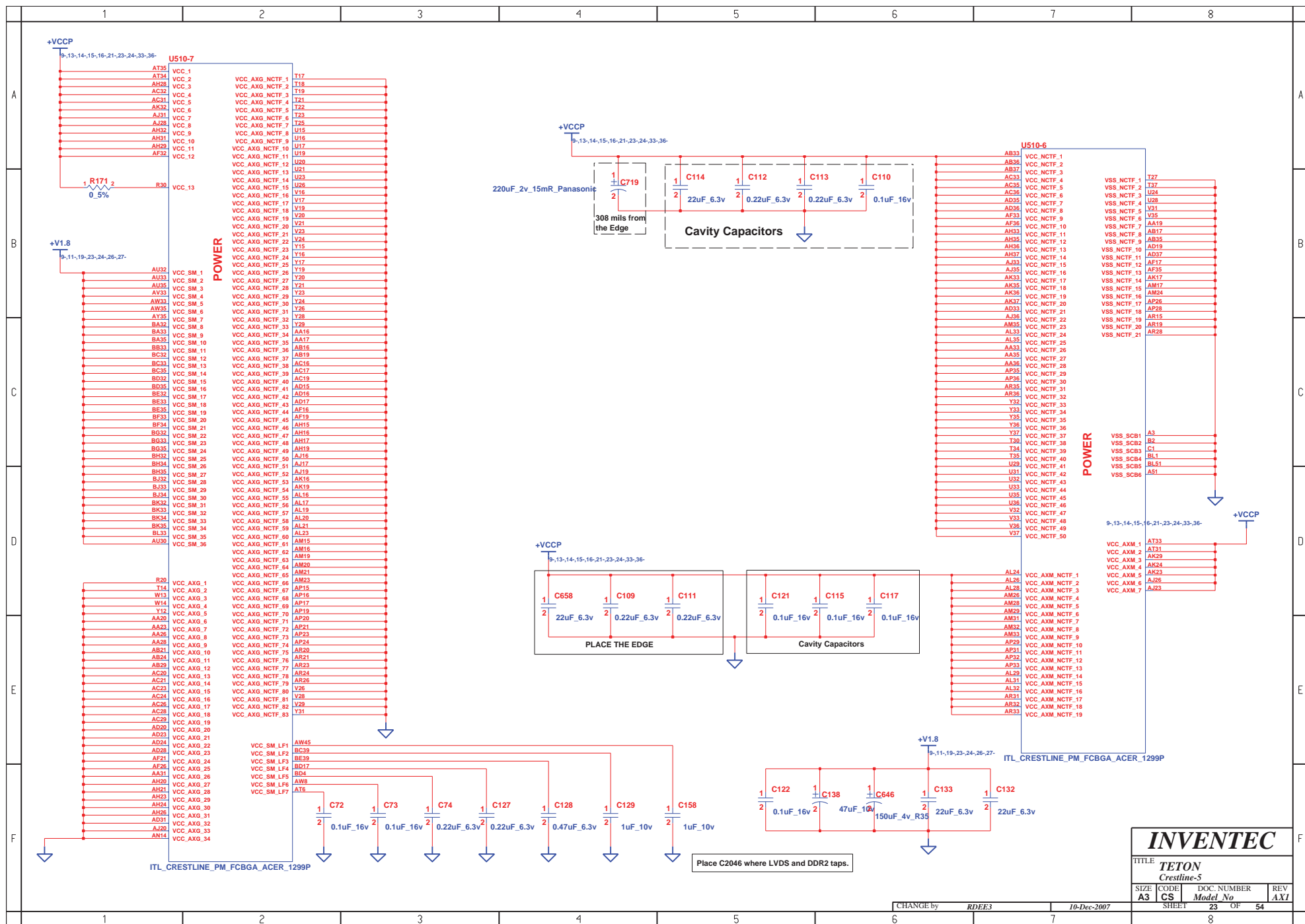





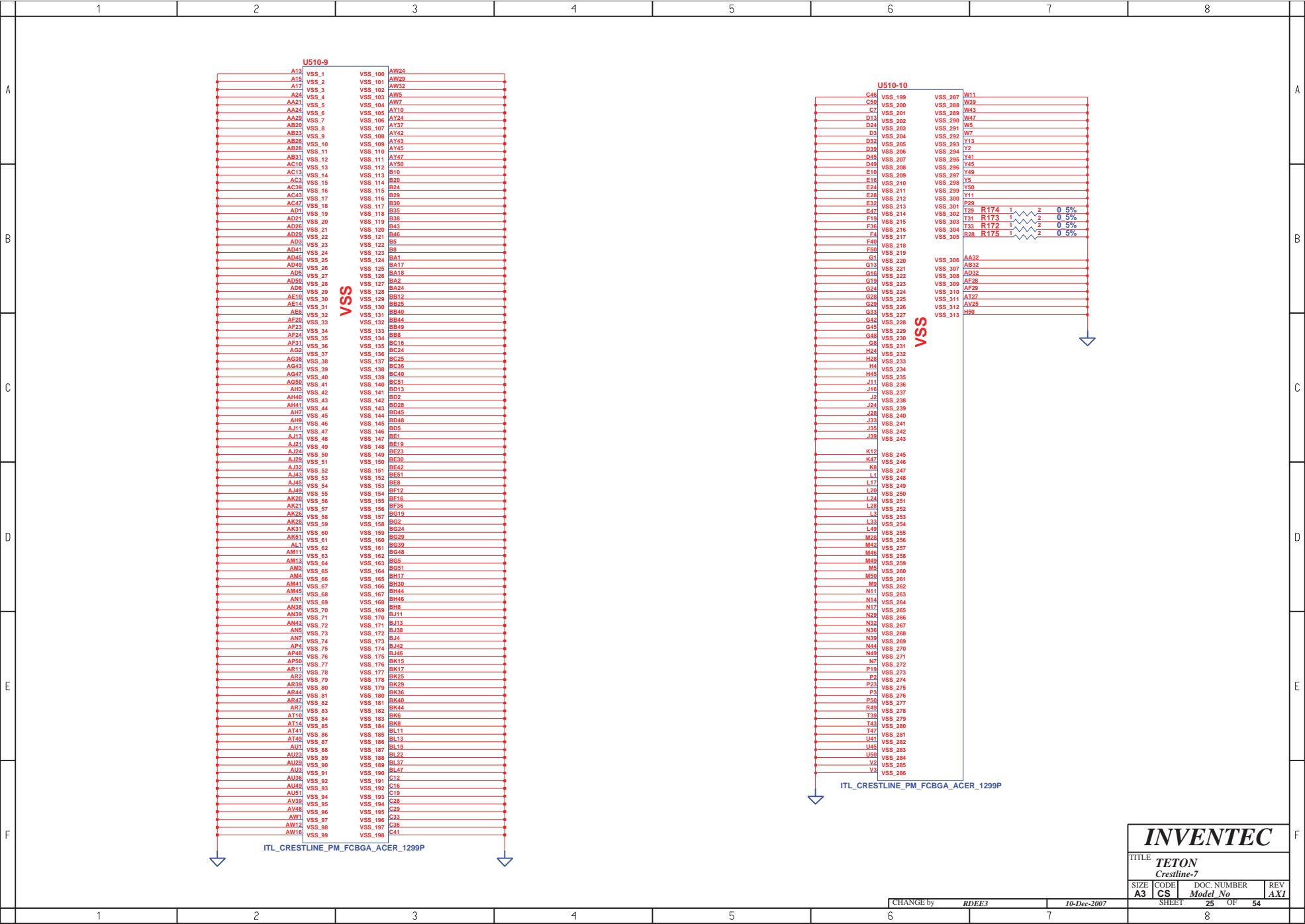



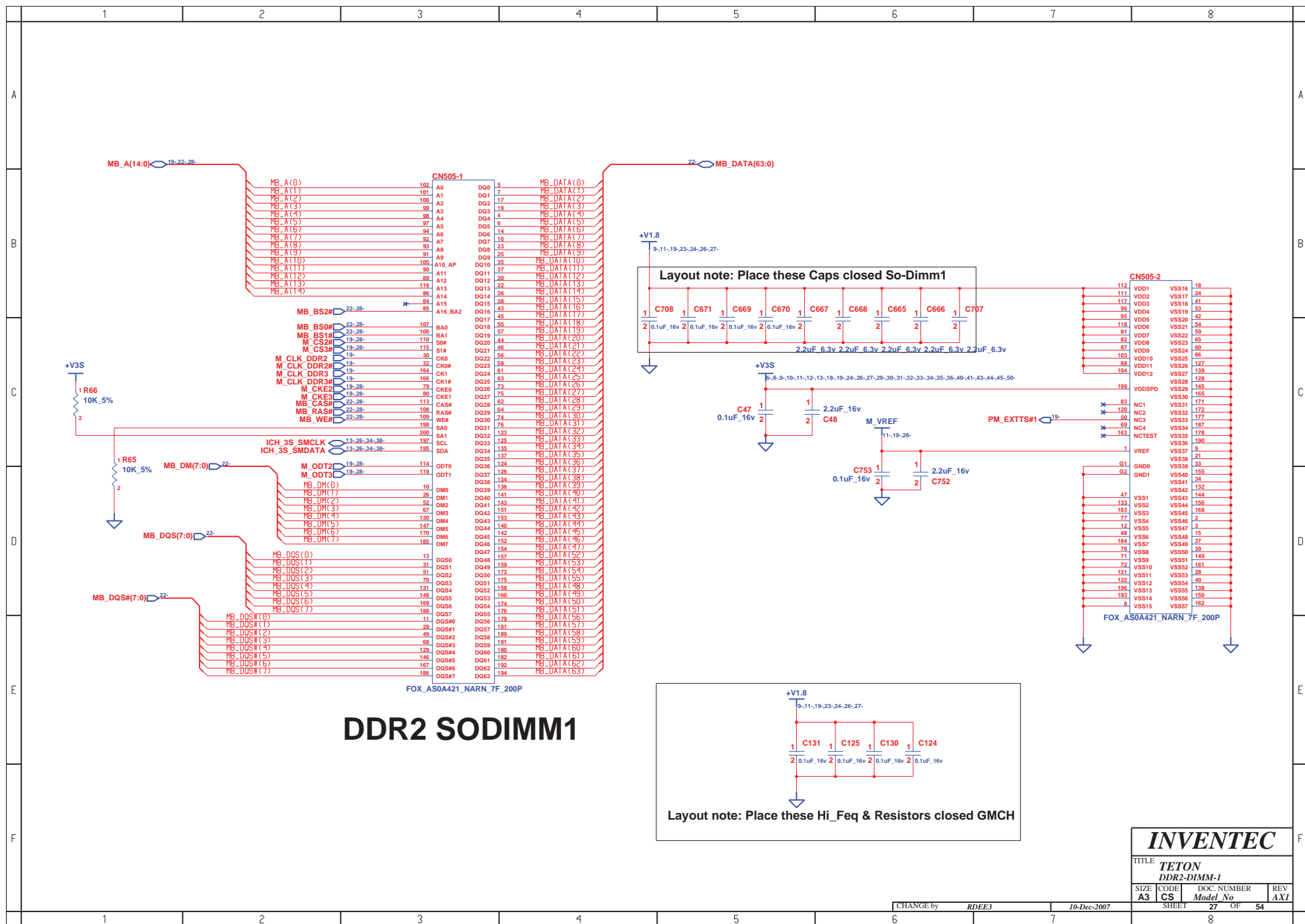

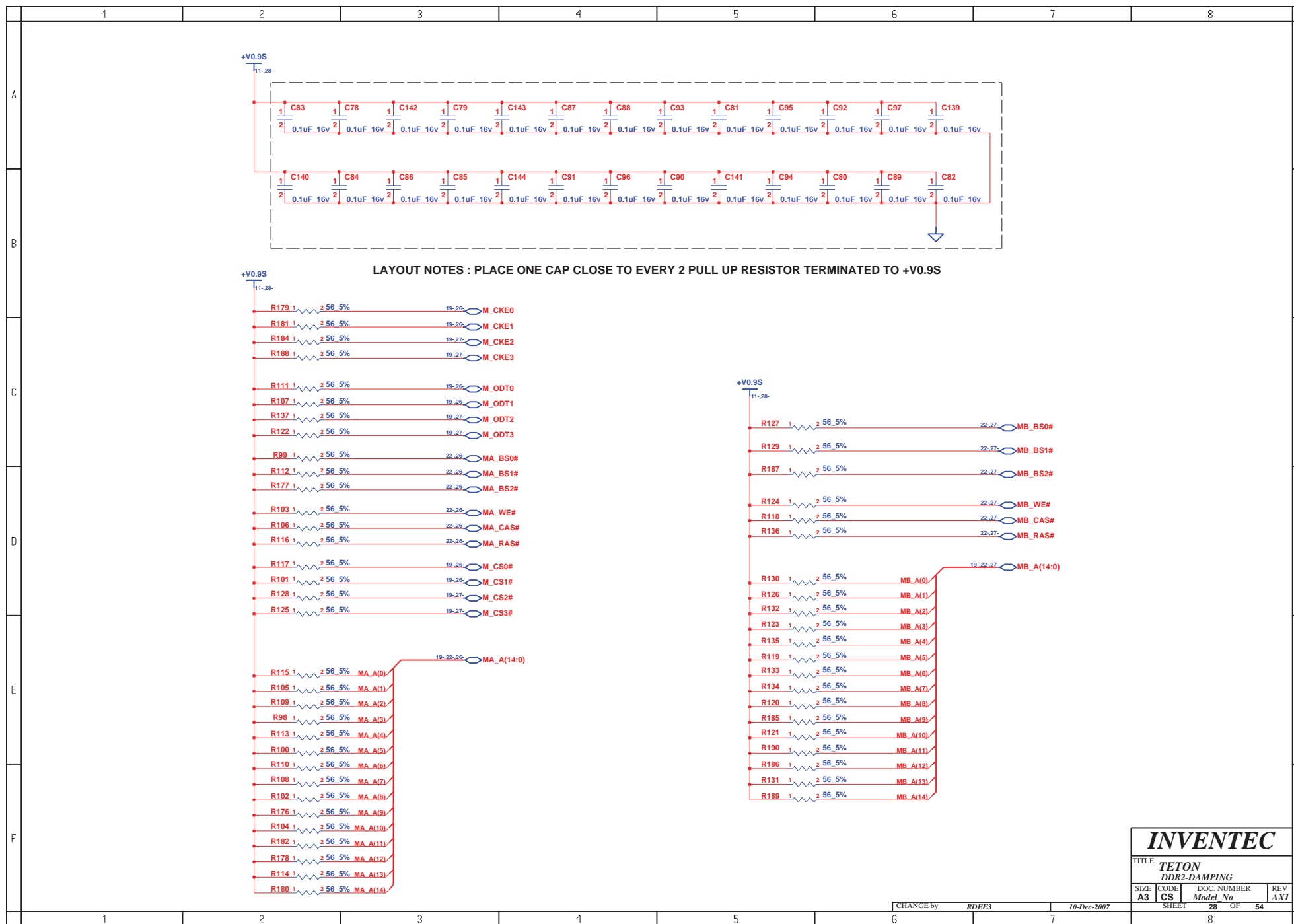

INVENTEC				
TITLE TETON DDR2-DAMPING				
SIZE A3	CODE CS	DOC. NUMBER Model No	REV AXI	
CHANGE by RDEE3		10-Dec-2007		
SHEET 28		OF 54		

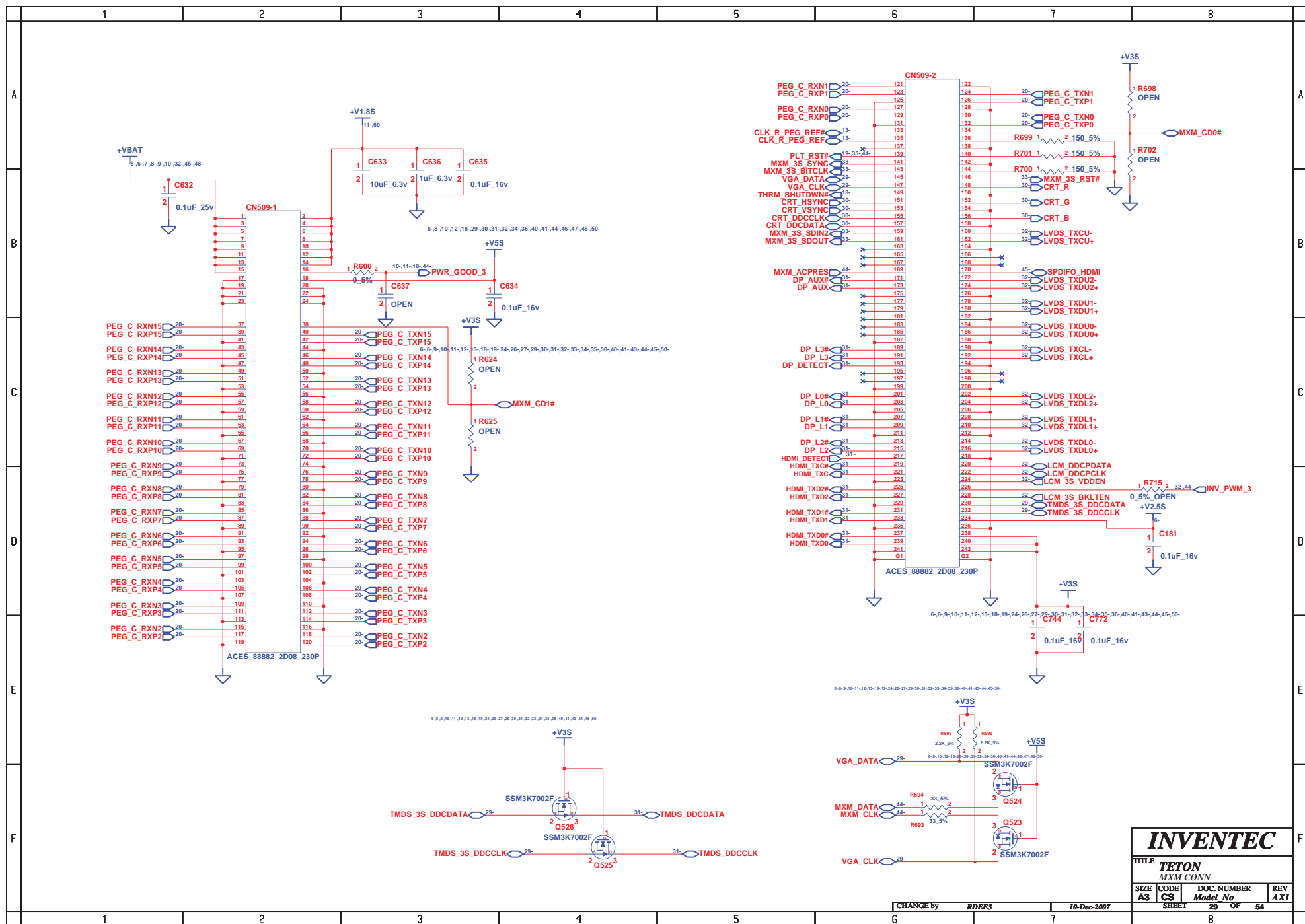

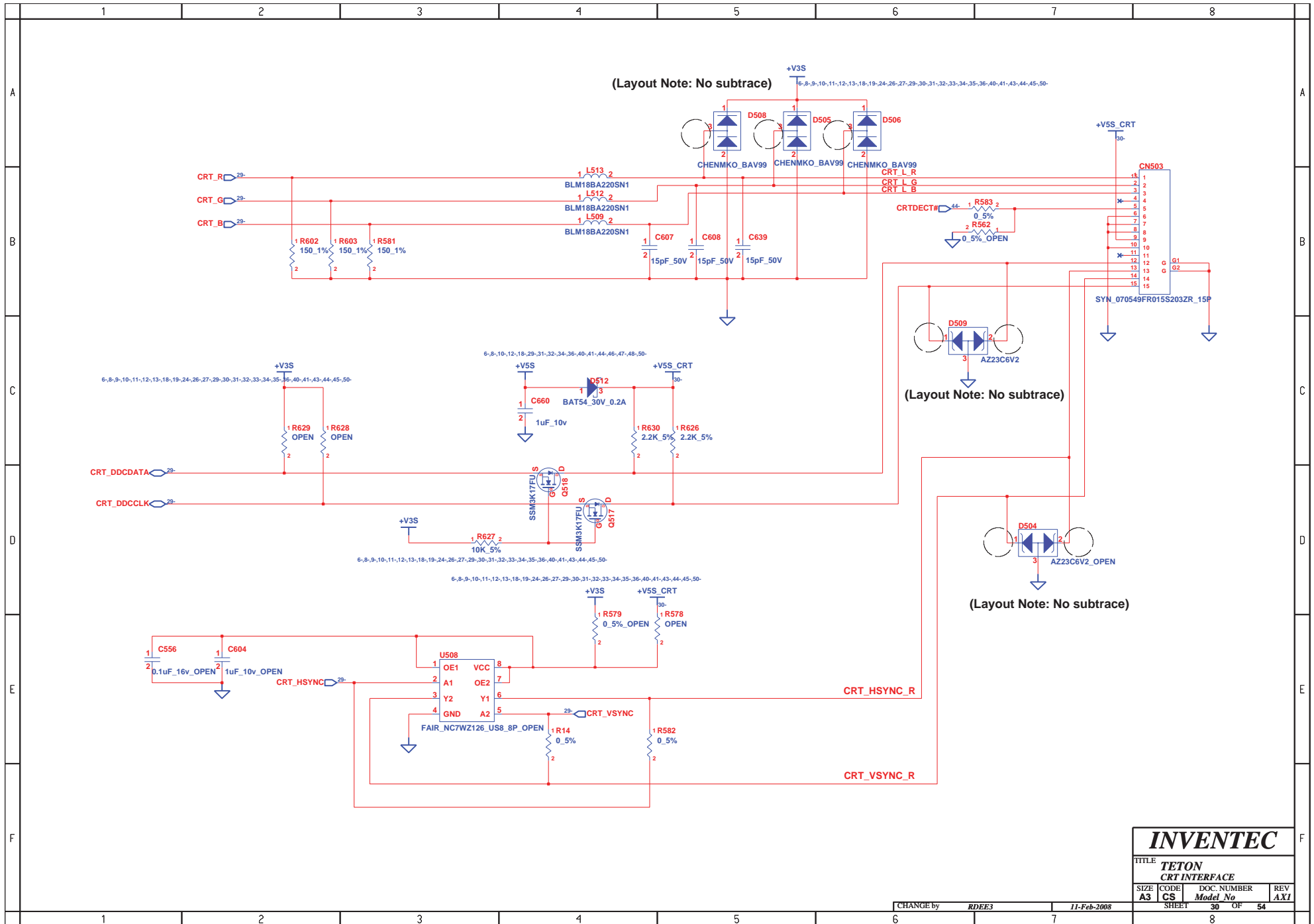

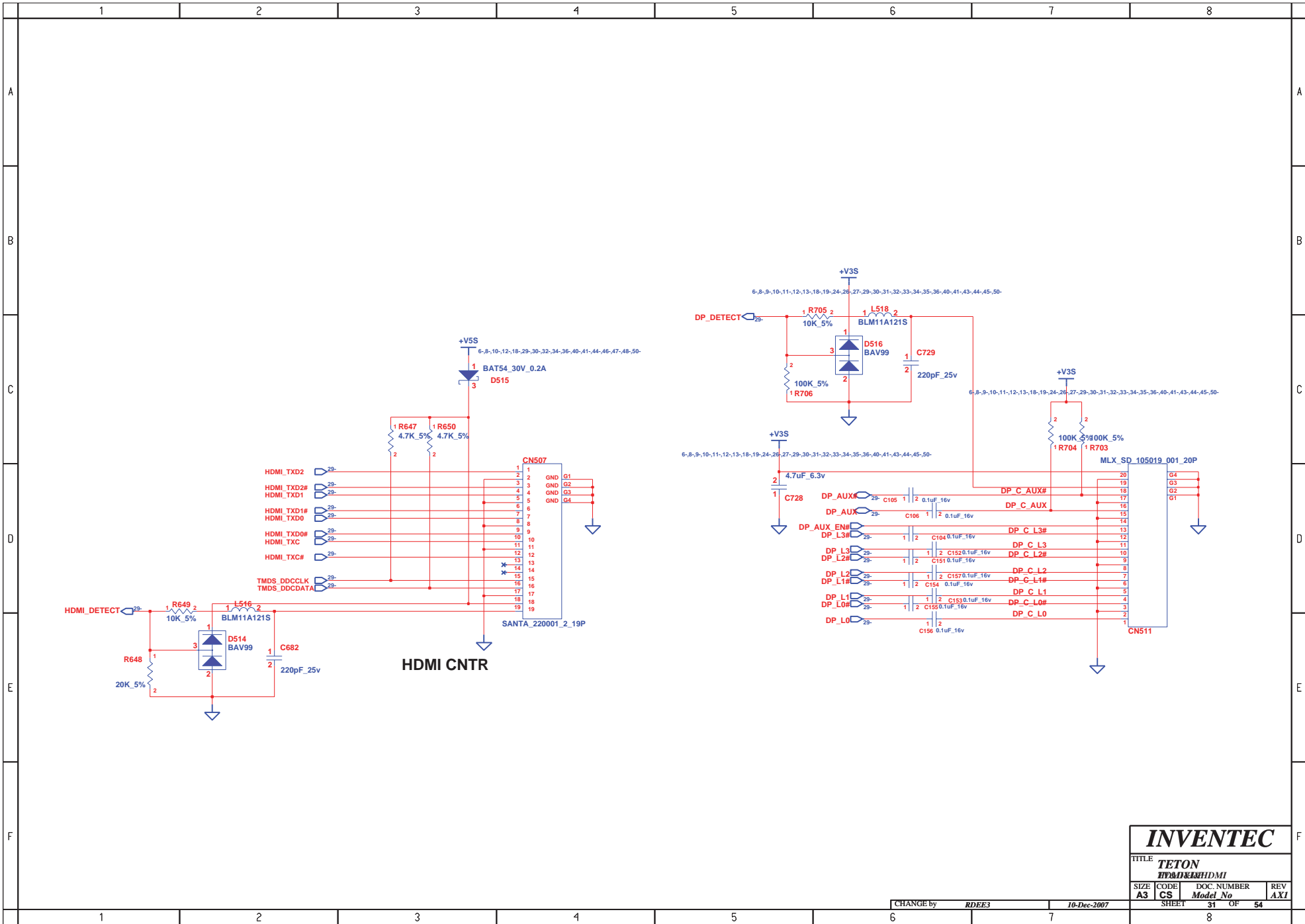





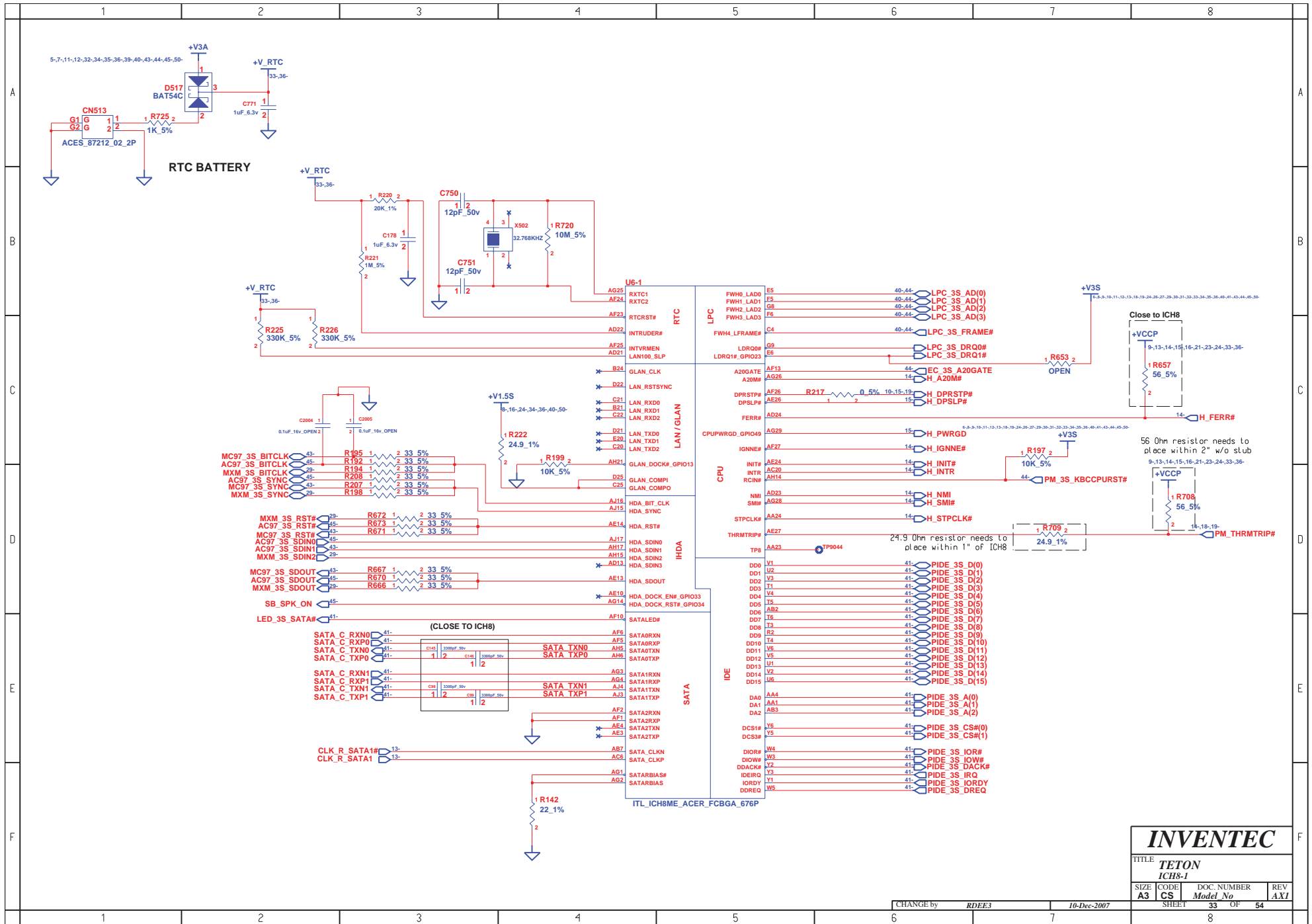



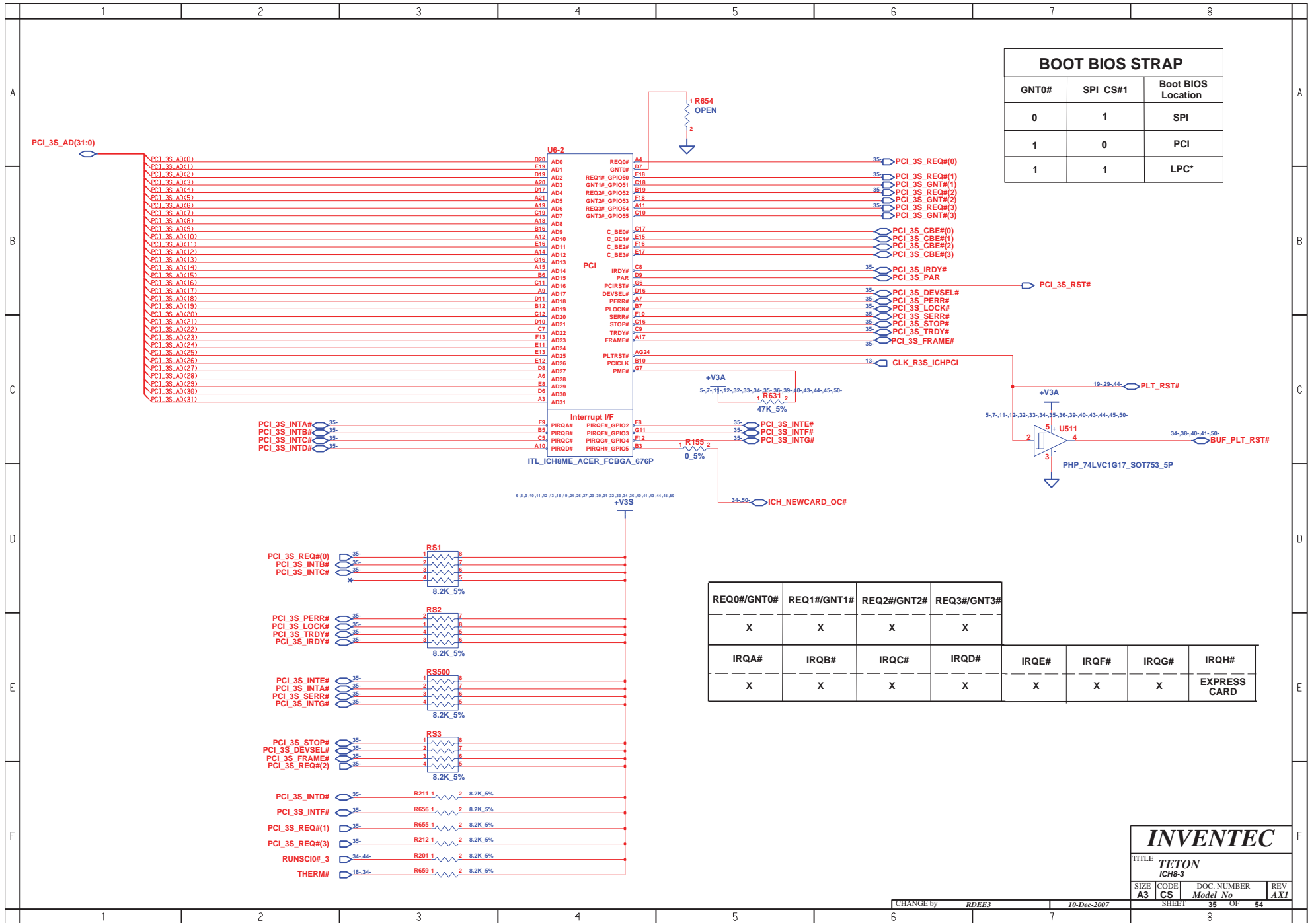



	1	2	3	4	5	6	7	8	
A									A
B									B
C									C
D									D
E									E
F									F

U6-5		
A23	VSS001	K7
A9	VSS002	L1
AA2	VSS003	L13
AA7	VSS004	L15
A25	VSS005	L26
AB11	VSS006	L27
AB24	VSS007	L4
AC11	VSS008	L5
AC14	VSS009	M12
AC25	VSS010	M13
AC26	VSS011	M14
AC27	VSS012	M15
AD17	VSS013	M16
AD20	VSS014	M17
AD28	VSS015	M23
AD29	VSS016	M28
AD3	VSS017	M29
AD4	VSS018	M3
AD6	VSS019	M1
AE1	VSS020	M11
AE12	VSS021	M12
AE2	VSS022	M13
AE22	VSS023	M14
AD1	VSS024	M15
AE29	VSS025	M16
AE5	VSS026	M17
AE6	VSS027	M18
AE9	VSS028	N26
AF14	VSS029	N27
AF16	VSS030	N4
AF18	VSS031	N5
AF3	VSS032	N6
AF4	VSS033	P12
AG5	VSS034	P13
AG6	VSS035	P14
AH10	VSS036	P15
AH12	VSS037	P16
AH16	VSS038	P17
AH19	VSS039	P23
AH2	VSS040	P28
AF28	VSS041	P29
AH22	VSS042	P11
AH24	VSS043	R12
AH26	VSS044	R13
AH3	VSS045	R14
AH4	VSS046	R15
AH8	VSS047	R16
A19	VSS048	R17
B11	VSS049	R18
B14	VSS050	R28
B17	VSS051	R4
B2	VSS052	T12
B20	VSS053	T13
B22	VSS054	T14
B8	VSS055	T15
C24	VSS056	T16
C25	VSS057	T17
C27	VSS058	T2
C6	VSS059	T12
D12	VSS060	T13
D15	VSS061	T14
D18	VSS062	T15
D2	VSS063	T16
D4	VSS064	T17
E21	VSS065	U23
E24	VSS066	U26
E4	VSS067	U27
F9	VSS068	U3
F15	VSS069	U5
E23	VSS070	V13
F28	VSS071	V15
F29	VSS072	V28
F7	VSS073	V29
G1	VSS074	W2
G2	VSS075	W28
G10	VSS076	W27
G13	VSS077	Y28
G19	VSS078	Y29
G23	VSS079	Y4
G25	VSS080	AB4
G26	VSS081	AB23
G27	VSS082	AB5
H25	VSS083	AB6
H28	VSS084	AD5
H29	VSS085	U4
H3	VSS086	W24
H6	VSS087	A1
J1	VSS088	A2
J25	VSS089	A28
J26	VSS090	A29
J27	VSS091	AH1
J4	VSS092	AH29
K23	VSS093	AJ1
K28	VSS094	AJ2
K29	VSS095	AJ28
K3	VSS096	AJ29
K6	VSS097	B1
	VSS098	B29

ITL\_ICH8ME\_ACER\_FCBGA\_676P



INVENTEC

TITLE			
TETON			
ICH8-5			
SIZE	CODE	DOC. NUMBER	REV
A3	CS	Model No	AXI
SHEET		37 OF	54

CHANGE by RDEE3 10-Dec-2007



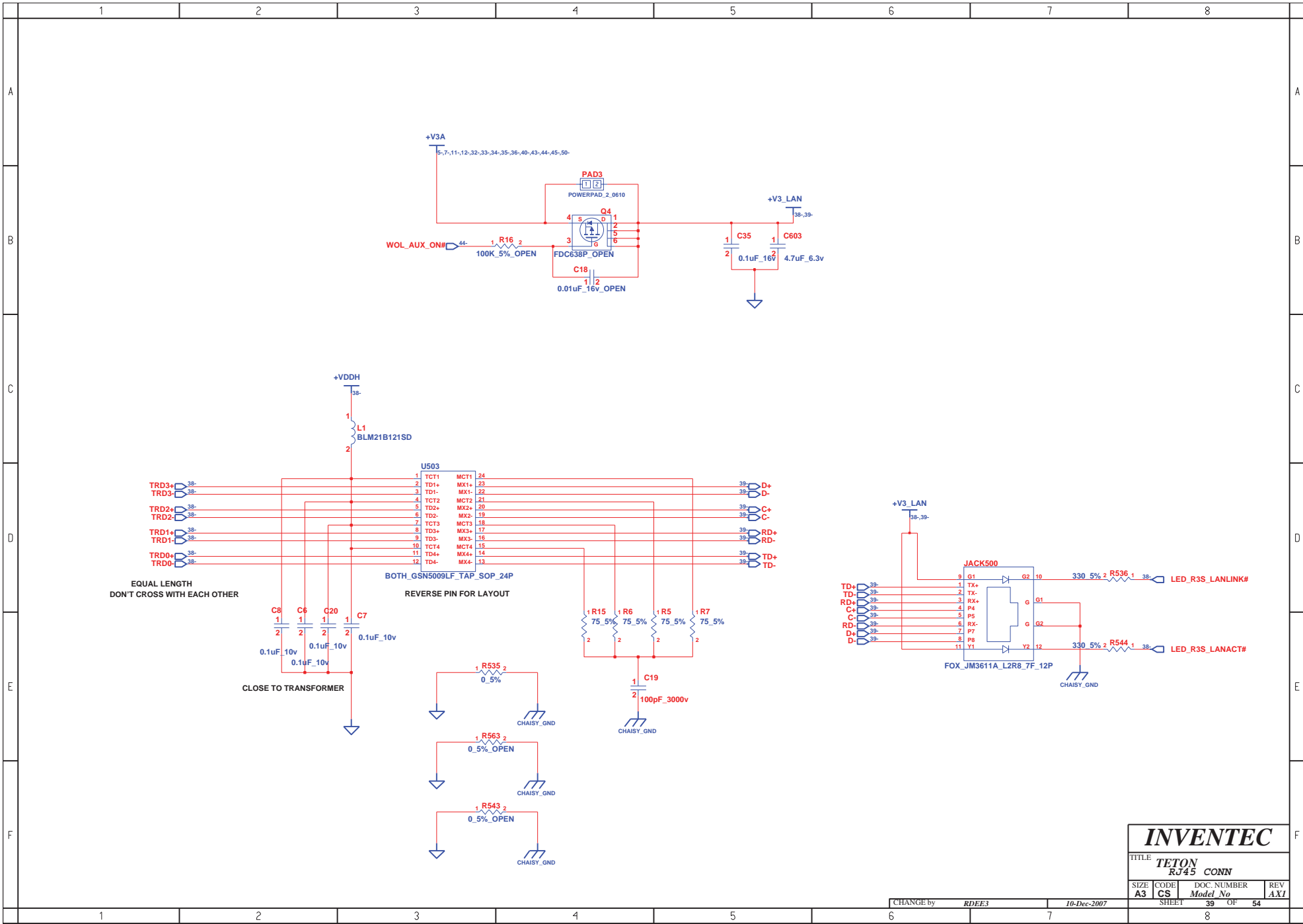

# INVENTEC

TITLE <b>TETON</b> <b>RJ45 CONN</b>			
SIZE <b>A3</b>	CODE <b>CS</b>	DOC. NUMBER <i>Model No</i>	REV <b>AXI</b>
SHEET <b>39</b>		OF <b>54</b>	

CHANGE by **RDEE3** 10-Dec-2007







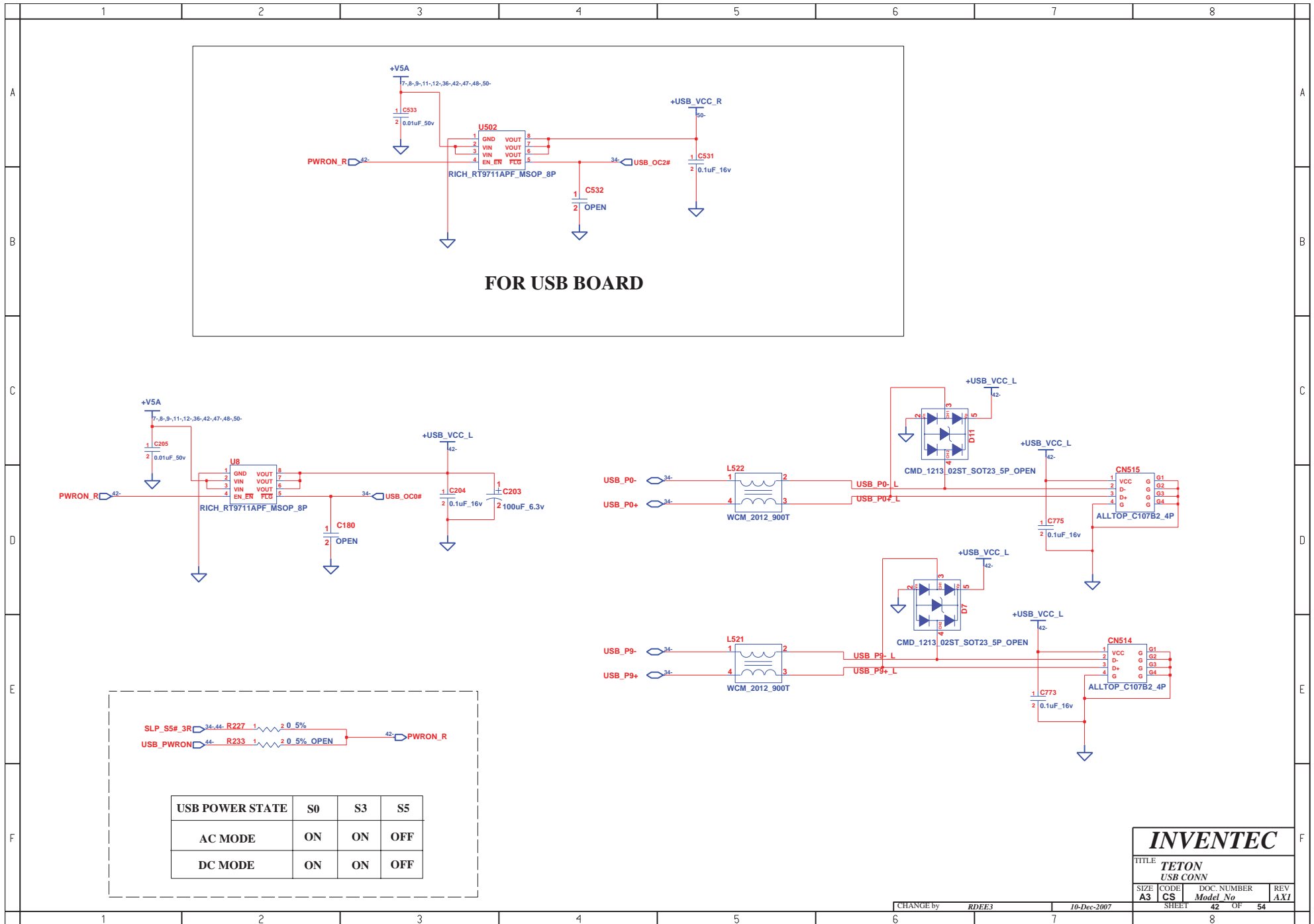

INVENTEC			
TITLE TETON USB CONN			
SIZE A3	CODE CS	DOC. NUMBER Model No	REV AXI
SHEET 42		OF 54	

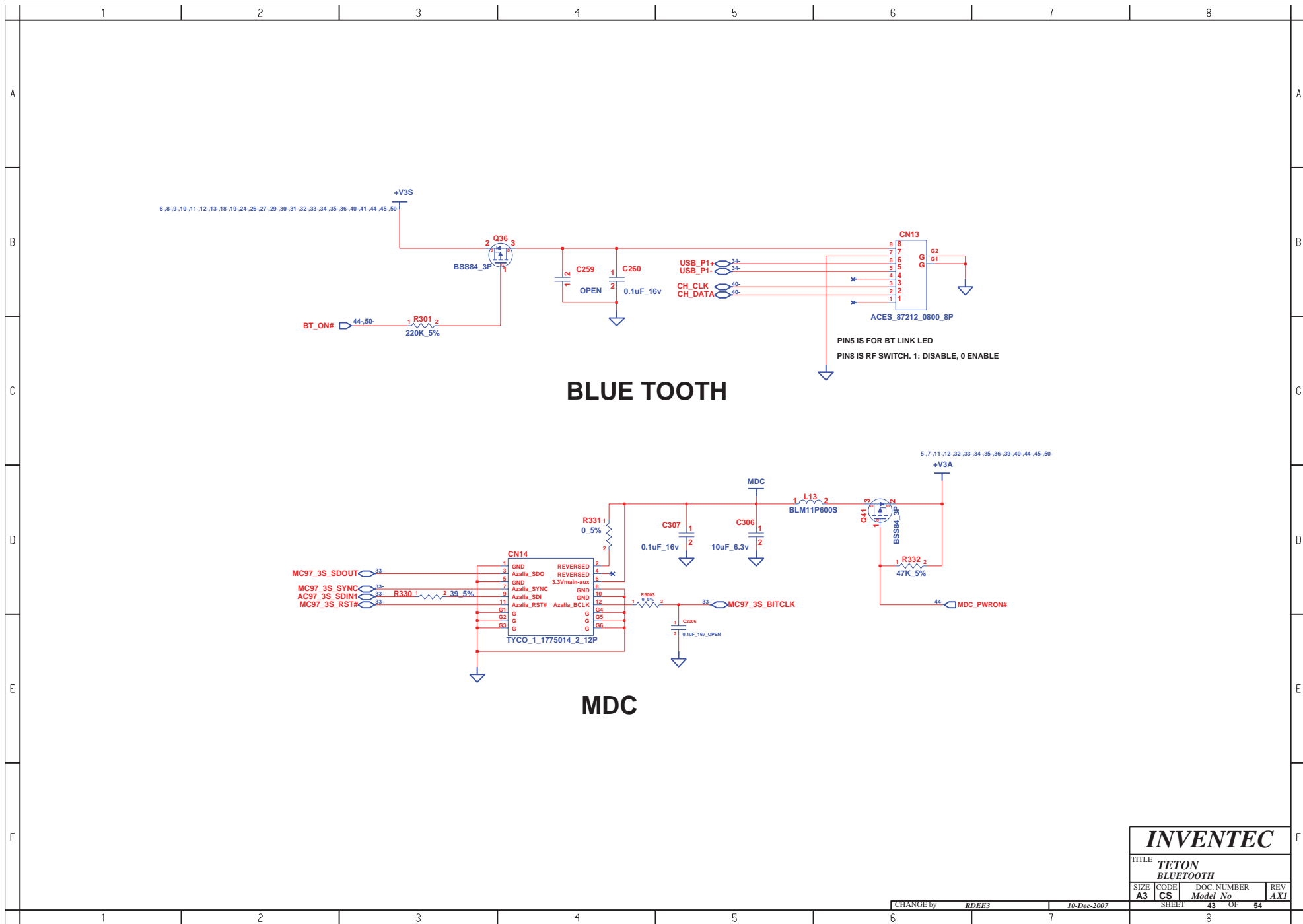



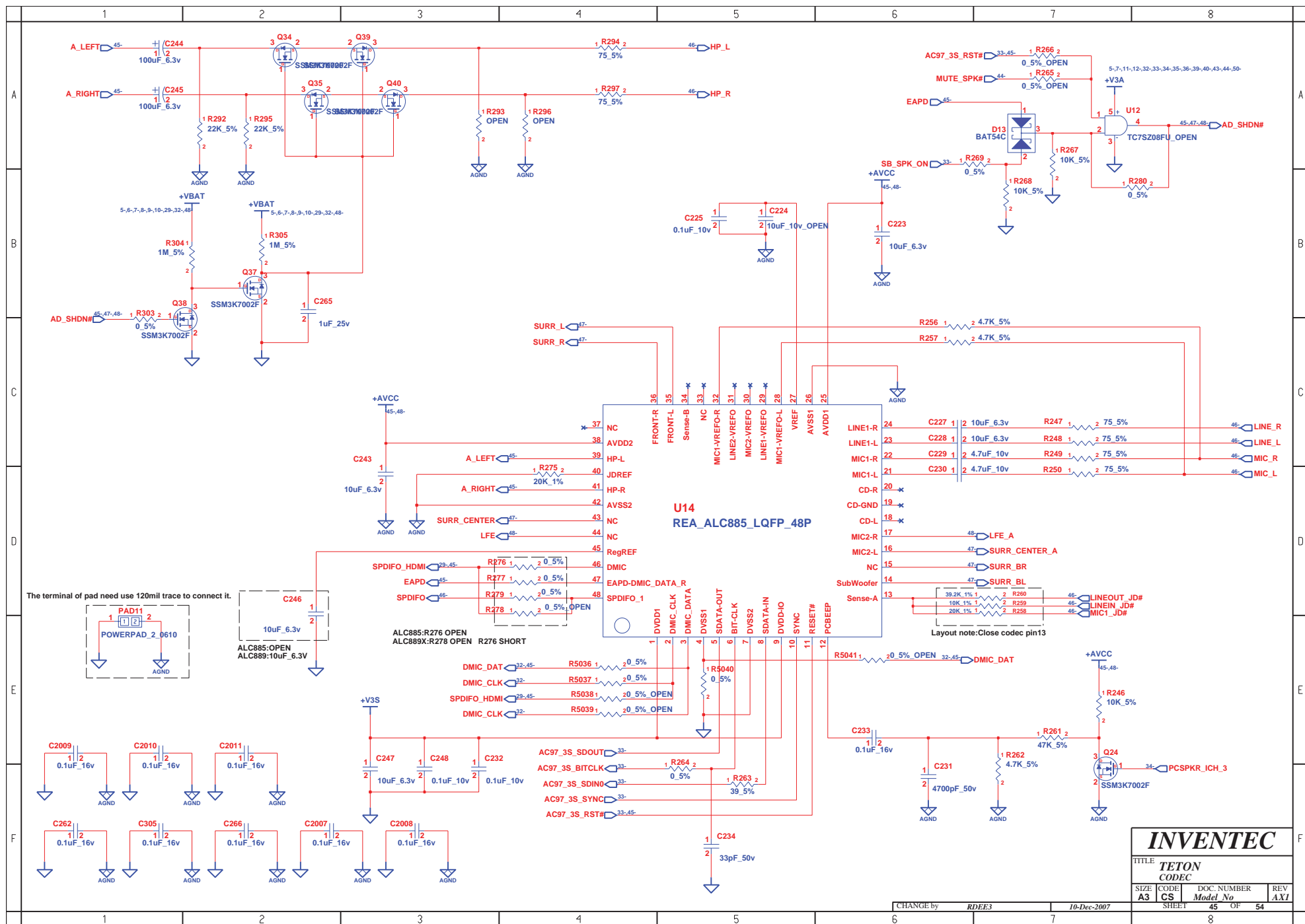

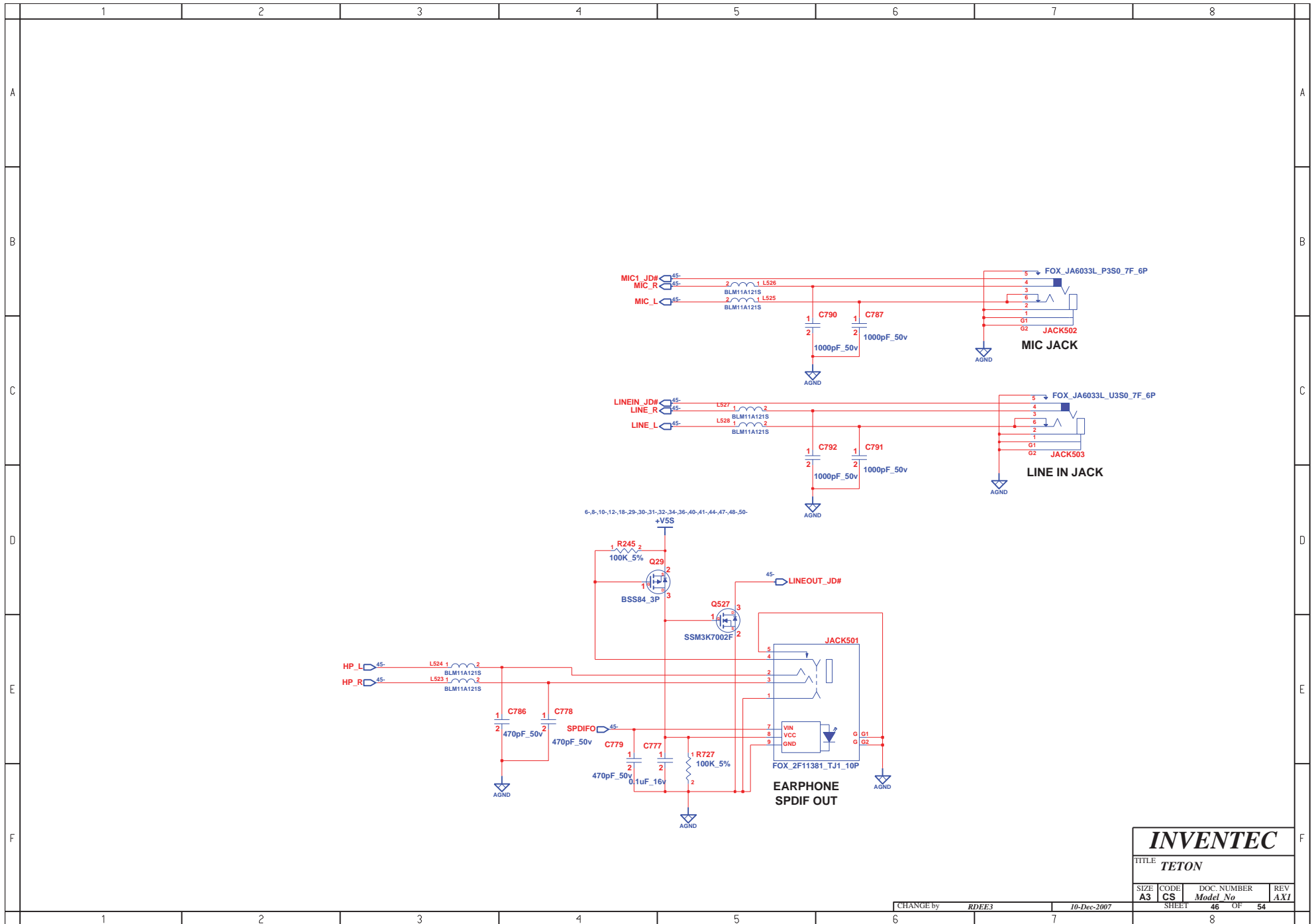

INVENTEC				
TITLE TETON				
SIZE A3	CODE CS	DOC. NUMBER Model No	REV AXI	
CHANGE by RDEE3		10-Dec-2007	SHEET 46	OF 54
1		2	3	8

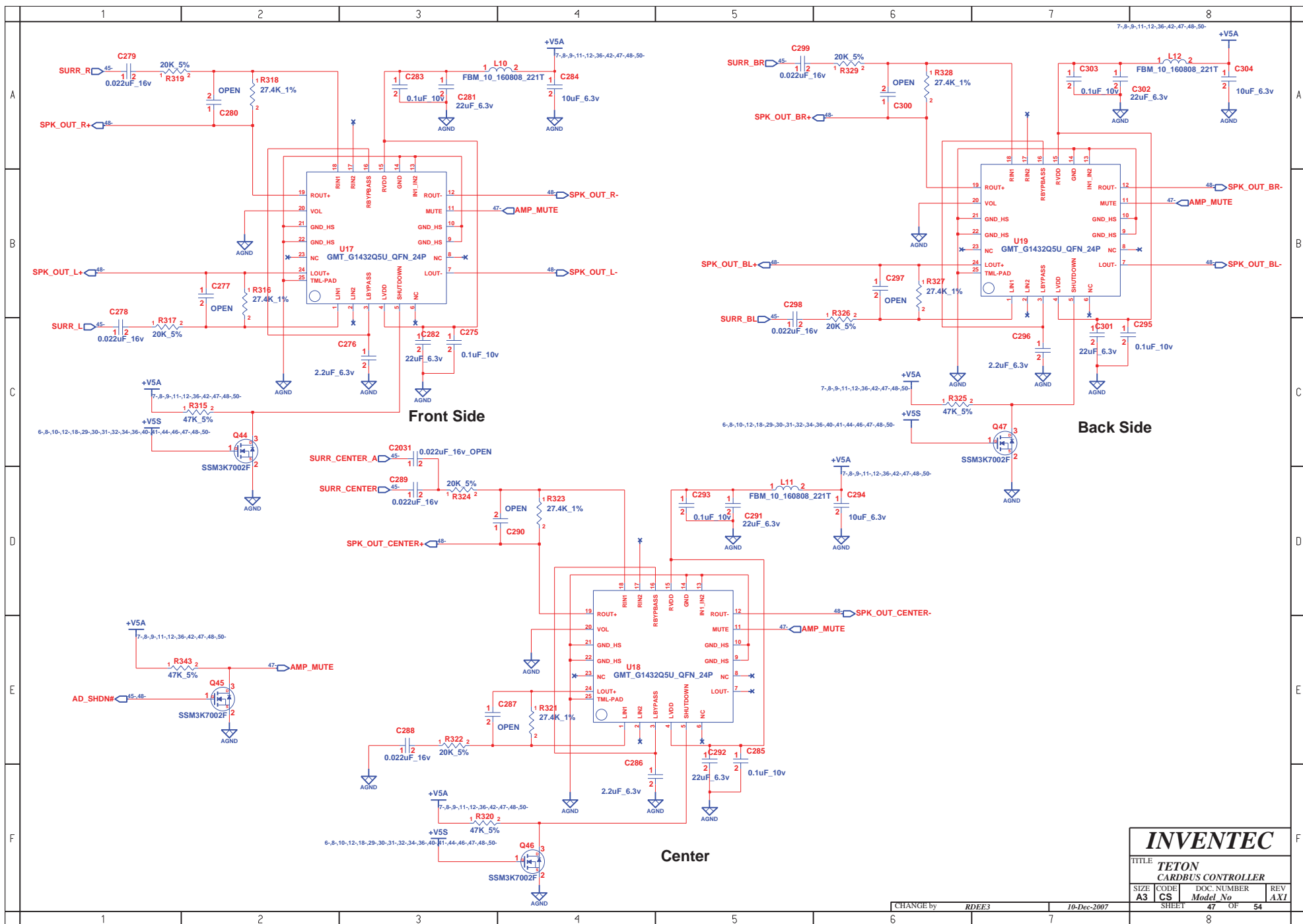





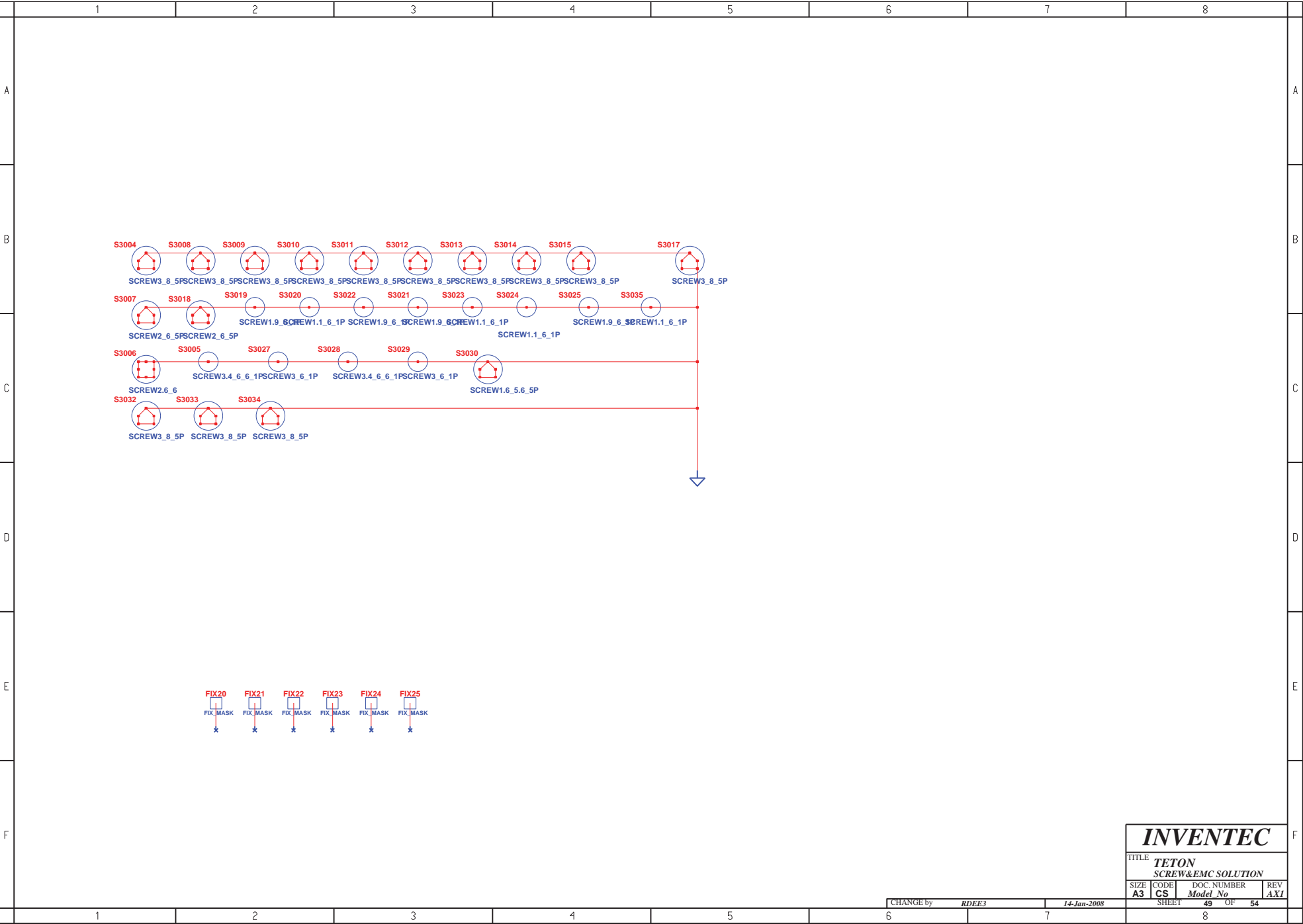



# USB BOARD

# TV ANT

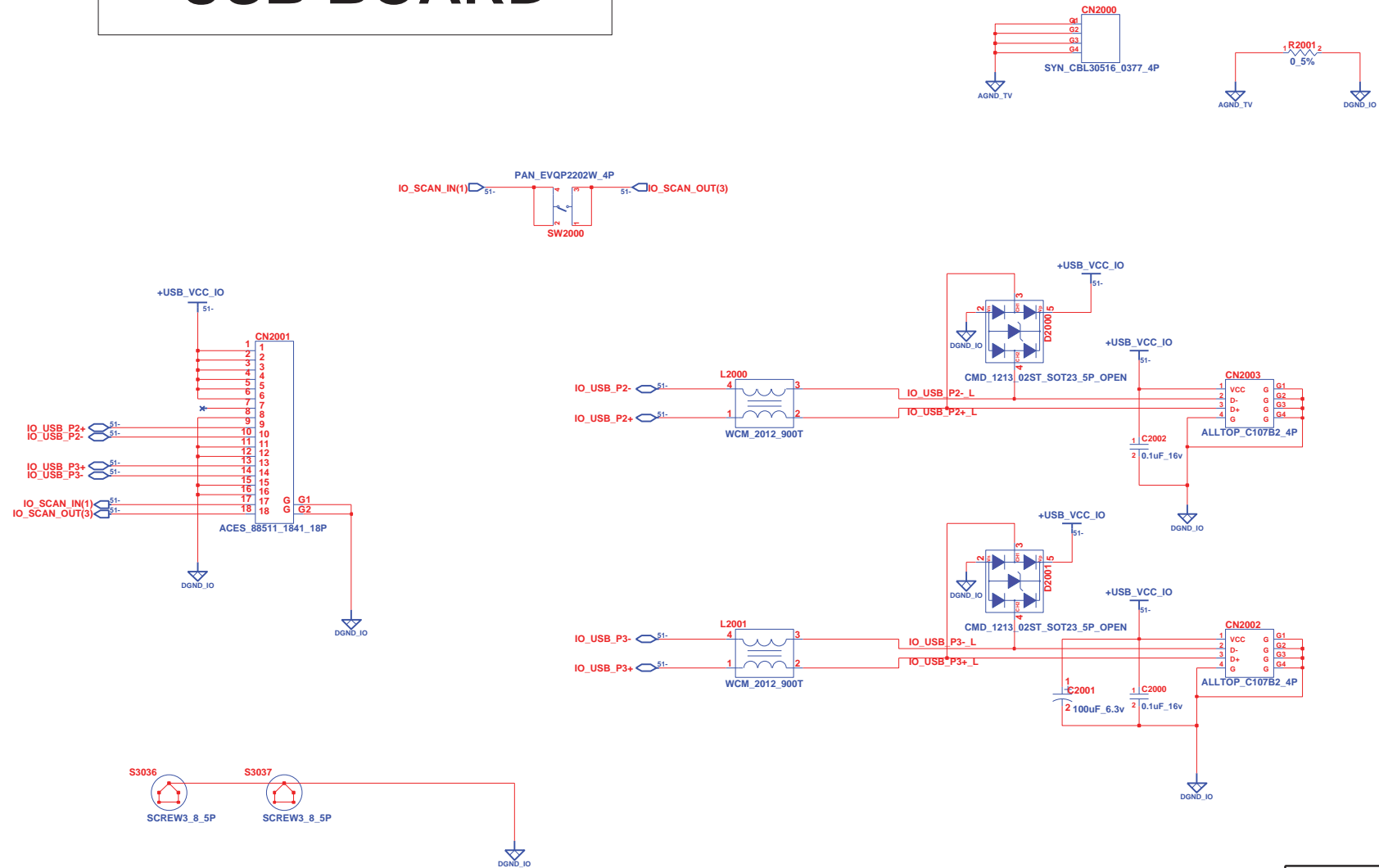

**INVENTEC**

TITLE			
TETON			
USB BOARD			
SIZE	CODE	DOC. NUMBER	REV
A3	CS	Model No	AXI
SHEET		51	OF 54

CHANGE by RDEE3 10-Dec-2007

8

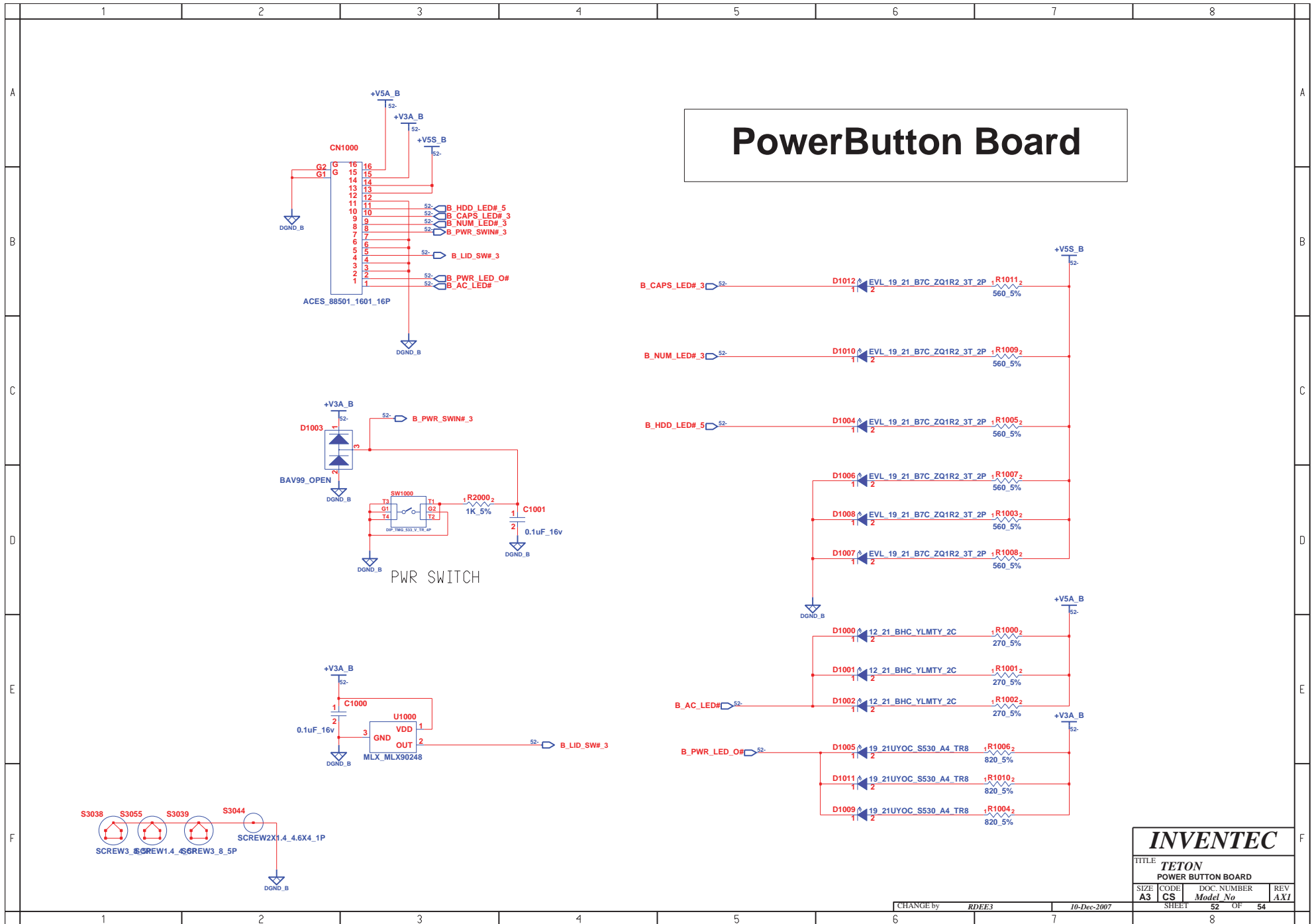

INVENTEC			
TITLE TETON POWER BUTTON BOARD			
SIZE A3	CODE CS	DOC. NUMBER Model No	REV AXI
SHEET 52		OF 54	

CHANGE by RDEE3 10-Dec-2007

# TOUCH PAD BUTTON BOARD

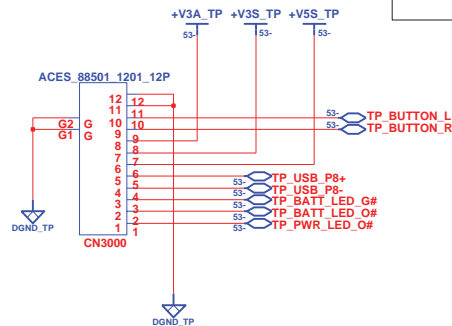

TO MB

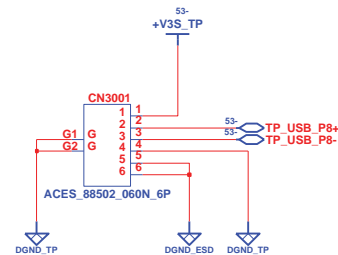

TO FINGER PRINT

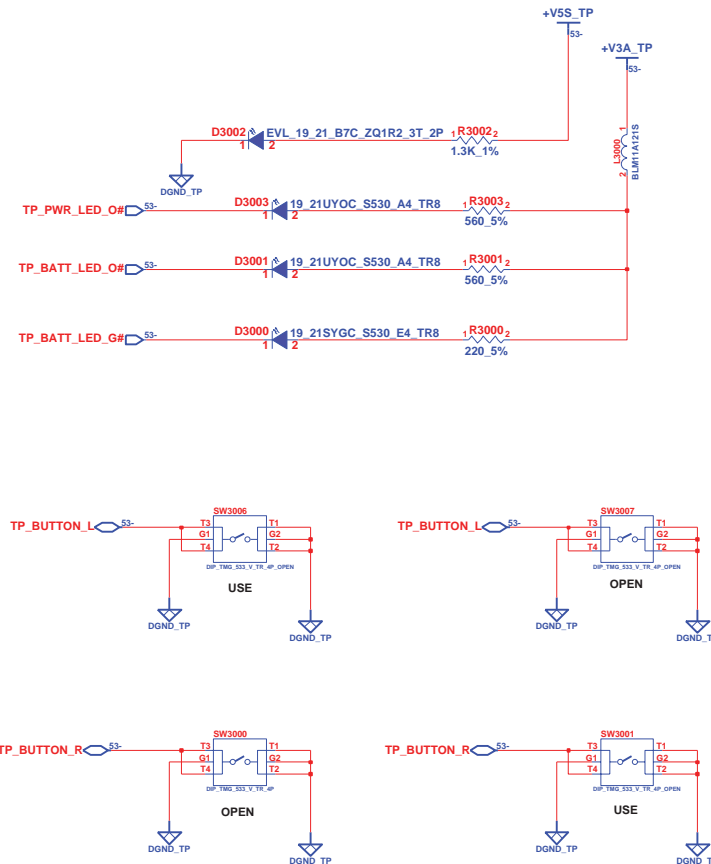

FIX4000	FIX4001	FIX4002	FIX4003	FIX4004	FIX4005
FIX_MASK	FIX_MASK	FIX_MASK	FIX_MASK	FIX_MASK	FIX_MASK

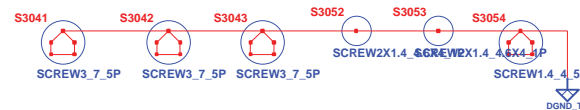

INVENTEC			
TITLE TETON TH BUTTON BOARD			
SIZE A3	CODE CS	DOC. NUMBER Model No	REV AXI
CHANGE by RDEE3		10-Dec-2007	
SHEET 53		OF 54	

# HINGE LED Board 1

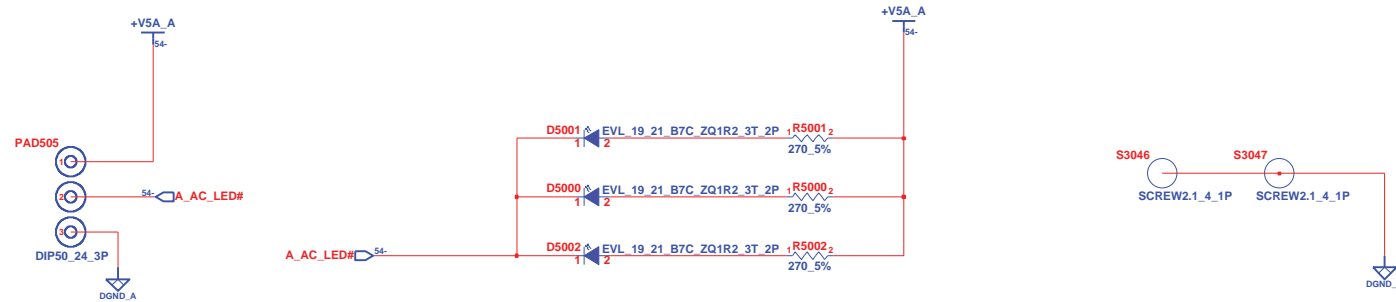

# HINGE LED Board 2

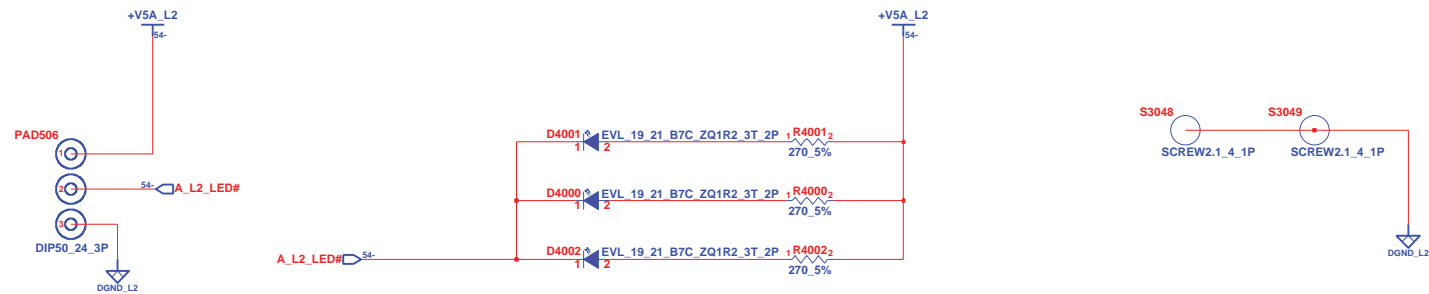

**INVENTEC**

TITLE			
TETON			
PowerJack BOARD			
SIZE	CODE	DOC. NUMBER	REV
A3	CS	Model No	AXI

CHANGE by RDEE3 10-Dec-2007

SHEET 54 OF 54

**I/O BOARD 1/2**

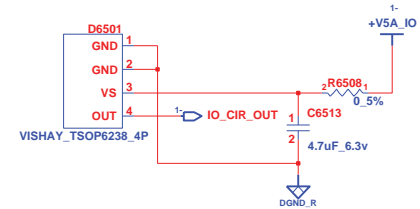

# CIR

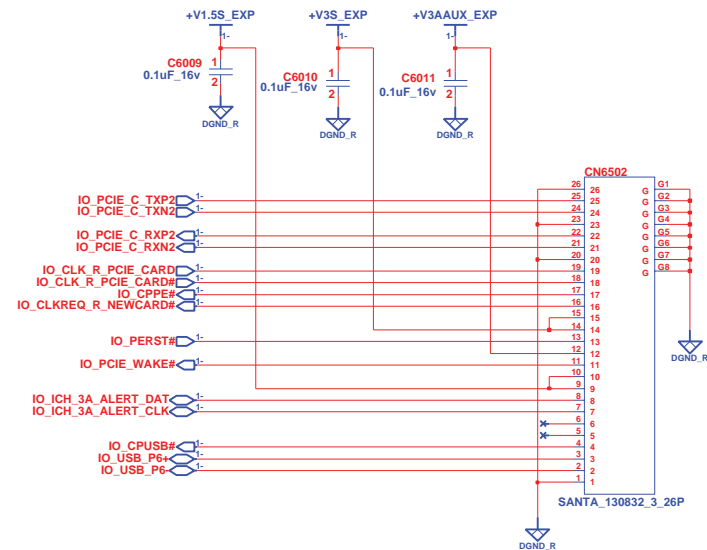

# EXPRESS CARD

## TO ME

**INVENTEC**

TITLE			
<b><i>TETON</i></b> <b><i>EXPRESS CARD &amp; CIR</i></b>			
SIZE	CODE	DOC. NUMBER	REV
<b>A3</b>	<b>CS</b>	<b><i>Model No</i></b>	<b><i>X01</i></b>

CHANGE by	RD-EE3	7-Oct-2007
-----------	--------	------------

SHEET 1 OF 3

# I/O BOARD 2/2

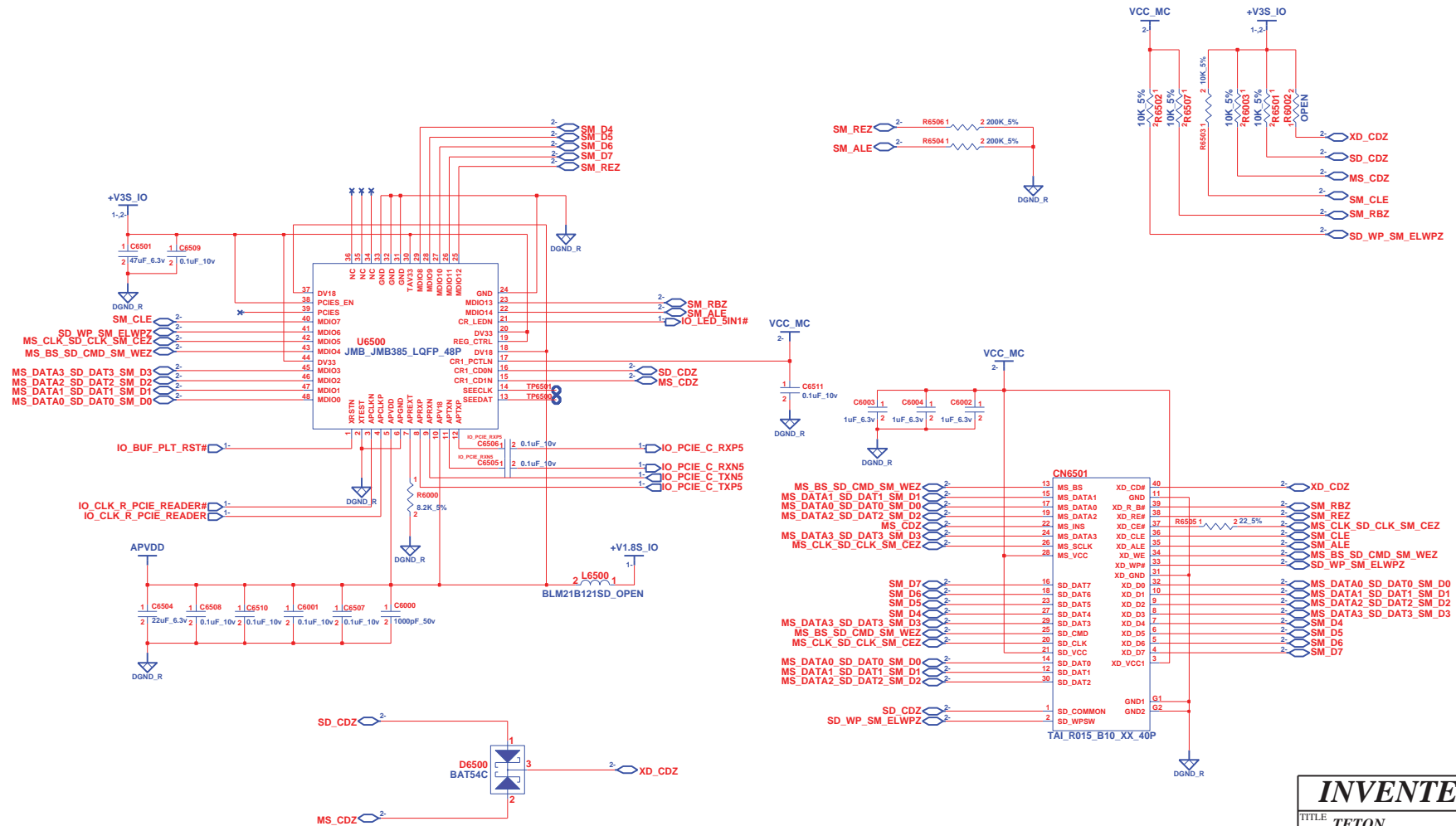

INVENTEC			
TITLE			
TETON			
6 IN 1 CARD CONN			
SIZE	CODE	DOC. NUMBER	REV
A3	CS	Model No	X01
CHANGE by		RD-EE3	7-Oct-2007
SHEET		2	OF 3



# Hotkey Board

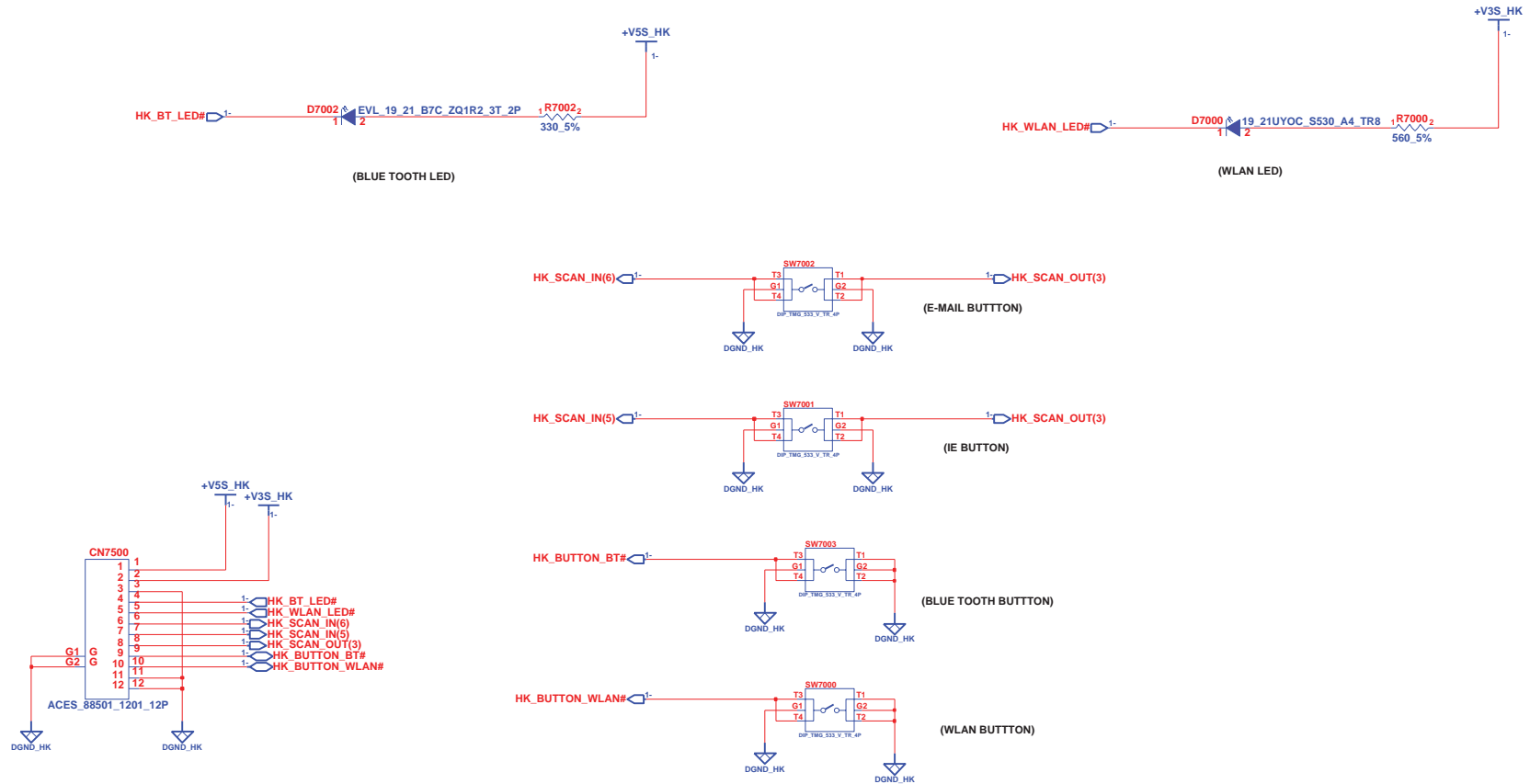

TO MB PAGE50

FIX7000 FIX7004 FIX7003 FIX7001 FIX7002 FIX7005  
FIX\_MASK FIX\_MASK FIX\_MASK FIX\_MASK FIX\_MASK FIX\_MASK

**INVENTEC**

TITLE <b>TETON HOTKEY BOARD</b>			
SIZE <b>A3</b>	CODE <b>CS</b>	DOC. NUMBER <i>Model No</i>	REV <b>X01</b>
CHANGE by <b>RD-EE3</b>		7-Oct-2007	
SHEET 1		OF 1	